空王冠

玫瑰战争与都铎王朝的崛起

The HOLLOW CROWN

The Wars of the Roses and the Rise of the Tudors

A vivid account of the events that inspired *Game of Thrones* and Shakespeare's *Henry IV* and *Richard III*.

A discovery into the real history behind ***The Hollow Crown***, the BBC2 Great Performance series of Shakespeare's plays.

〔英〕丹·琼斯 著
陆大鹏 译

丹·琼斯中世纪史作品集之二

恢宏史诗《金雀花王朝》续篇

DAN JONES

社会科学文献出版社
SOCIAL SCIENCES ACADEMIC PRESS (CHINA)

DAN JONES 丹 · 琼斯

丹 · 琼斯是专攻中世纪史的历史学家，曾获多项大奖。他的作品《金雀花王朝：缔造英格兰的武士国王与王后们》为《纽约时报》畅销书。《金雀花王朝》已被改编为四集电视纪录片《不列颠最血腥的王朝：金雀花王朝与大宪章，自由的诞生》。他和妻子及两个女儿生活在伦敦。

陆大鹏，英德译者，热爱一切 long ago 和 far away 的东西。代表译作“地中海史诗三部曲”、《阿拉伯的劳伦斯》《金雀花王朝》《伯罗奔尼撒战争》《伊莎贝拉》《滑铁卢》《恺撒》《奥古斯都》《征服者》《罗曼诺夫皇朝》等。

豆瓣、新浪微博：陆大鹏 Hans　微信公号：ldphans

The Hollow Crown[illegible]The Wars of the Roses and the Rise of the Tudors

Copyright © 2014 by Dan Jones

[illegible]Faber & Faber Limited 2014[illegible]

The Wars of the Roses and the Rise of the Tudors

空王冠

THE HOLLOW CROWN

玫瑰战争与都铎王朝的崛起

〔英〕丹·琼斯　著　陆大鹏　译

DAN JONES

社会科学文献出版社
SOCIAL SCIENCES ACADEMIC PRESS (CHINA)

□□□□□“□□□□”□□□□□□□□□

[illegible]

[illegible]

ELIZABETH WOODVILLE
ANNO DNI

[illegible]

[illegible]

[illegible]

[illegible]

[illegible]·[illegible]

[illegible]

[illegible]**1424**[illegible]**8**[illegible]

[illegible]

[illegible]1461[illegible]2[illegible]
·[illegible]

[illegible]“[illegible]”[illegible]2.8[illegible]

1471[illegible]

[illegible]

[illegible]

[illegible]1835[illegible]“[illegible]”[illegible]

1485[illegible]“[illegible]”[illegible]

[illegible]1485[illegible]8[illegible]·[illegible]·[illegible]

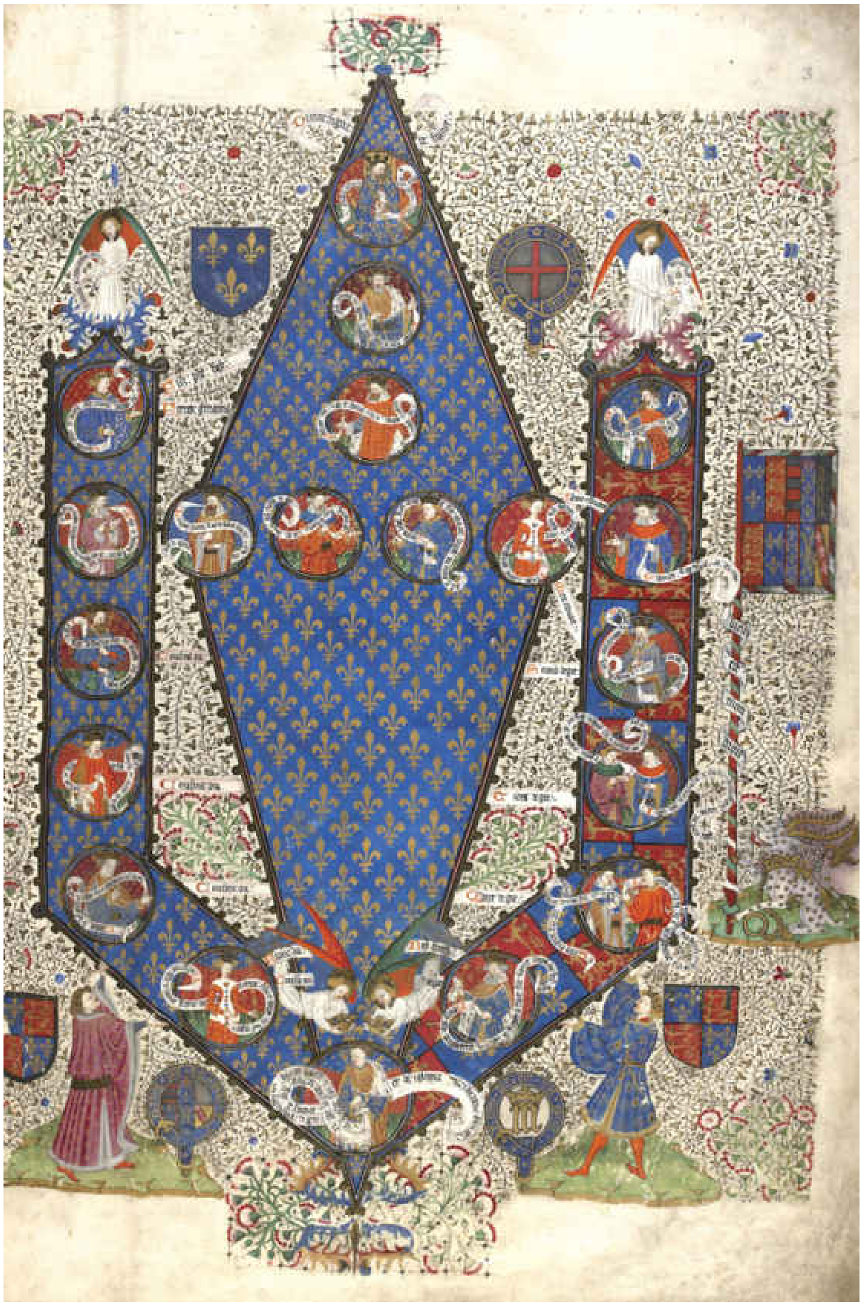

A domino factum est istud

[illegible]

[illegible]“[illegible]”15[illegible]

[illegible]**1486**[illegible]

[illegible]

□□□□□□□□□□□□“□□□”□□□□Henry Arthur Payne□1908□□□□

□□□□□□□□□□□□□□□□□□

[illegible]

[illegible]

——[illegible]

[illegible]·[illegible]

——[illegible]

[illegible]……[illegible]

——[illegible]

[illegible]……[illegible]

——[illegible]

[illegible]……[illegible]

——[illegible]

[illegible]……[illegible]……[illegible]

——[illegible]

[illegible]-[illegible]

——□□□□□□□□□□

□□……□□□□□□□□□□□□□□□□□□□□□□□□□□□□□□□……□□□

——□□□□□□□□□□

□□□……□□□□□□□□□□□□□□□□□□□□□□□□□□□□□□

——□□□□□□□□□□

[illegible]Jo[illegible]

[illegible]

[illegible]

——[illegible]1445[illegible]

[illegible]

[illegible]

[illegible]

[illegible]

[illegible]

[illegible]——[illegible]

[illegible]

[illegible]

——[illegible]·[illegible]1595[illegible]

- [illegible]
- [illegible]
- [illegible]
- [illegible]
- [illegible] [illegible]1420[illegible]1437[illegible]
  - 1.[illegible]
  - 2.[illegible]
  - 3.[illegible]
  - 4.[illegible]·[illegible]
- [illegible] [illegible]1437[illegible]1455[illegible]
  - 5.[illegible]
  - 6.[illegible]
  - 7.[illegible]
  - 8.[illegible]
  - 9.[illegible]
- [illegible] [illegible]1455[illegible]1471[illegible]
  - 10.[illegible]
  - 11.[illegible]
  - 12.[illegible]
  - 13.[illegible]
  - 14.[illegible]
  - 15.[illegible]
- [illegible] [illegible]1471[illegible]1525[illegible]
  - 16.[illegible]
  - 17.[illegible]
  - 18.[illegible]
  - 19.[illegible]
  - 20.[illegible]
  - 21.[illegible]
- [illegible]
- [illegible]
- [illegible]
- [illegible]
- [illegible]

□□

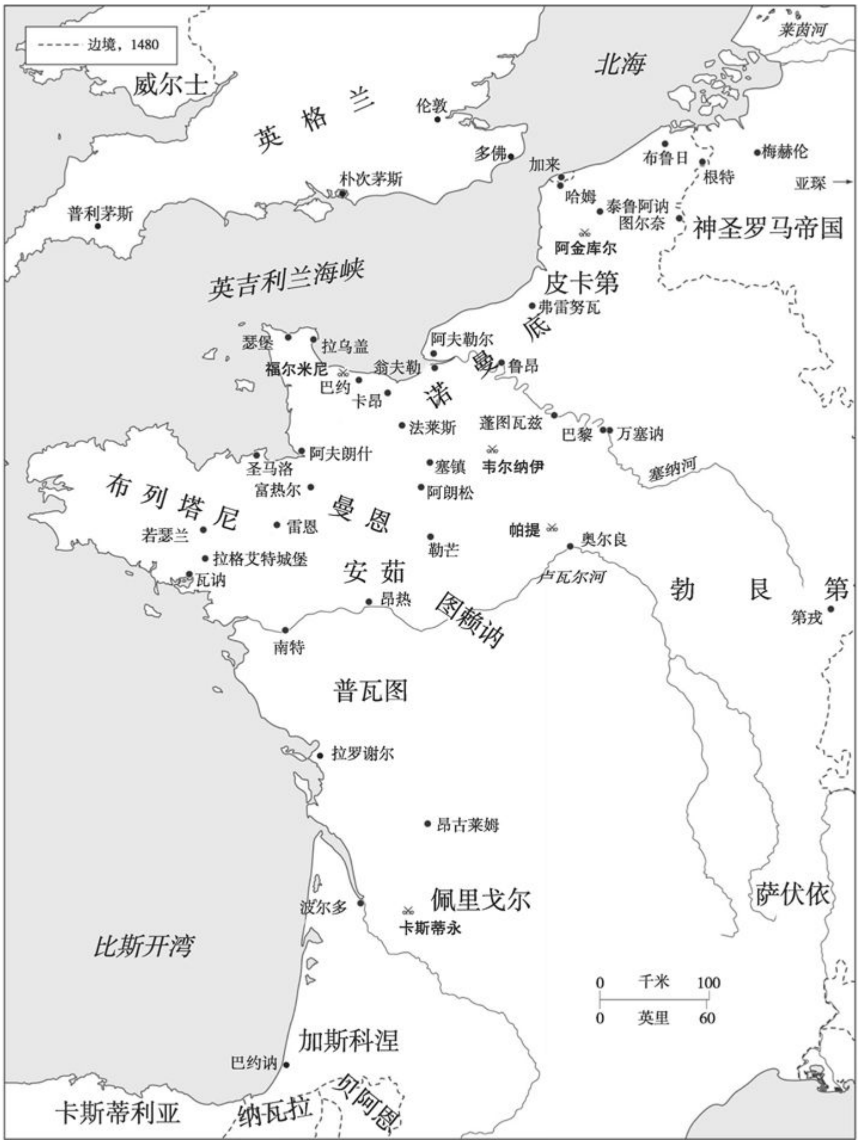

边境，1480
威尔士
英格兰
伦敦
多佛
朴次茅斯
普利茅斯
北海
莱茵河
布鲁日
根特
梅赫伦
亚琛
加来
哈姆
泰鲁阿讷
图尔奈
阿金库尔
神圣罗马帝国
英吉利兰海峡
皮卡第
弗雷努瓦
瑟堡
拉乌盖
阿夫勒尔
福尔米尼
翁夫勒
鲁昂
巴约
卡昂
诺曼底
法莱斯
蓬图瓦兹
巴黎
万塞讷
塞纳河
阿夫朗什
圣马洛
塞镇
韦尔纳伊
布列塔尼
富热尔
阿朗松
曼恩
雷恩
若瑟兰
帕提
奥尔良
勒芒
拉格艾特城堡
瓦讷
安茹
卢瓦尔河
昂热
图赖讷
勃艮第
第戎
南特
普瓦图
拉罗谢尔
昂古莱姆
佩里戈尔
波尔多
卡斯蒂永
萨伏依
比斯开湾
千米
英里
0
100
0
60
加斯科涅
巴约讷
卡斯蒂利亚
纳瓦拉
贝阿恩

1.□□□□□□□

0 千米 80
0 英里 60
边境，1480
苏格兰
斯特林
格拉斯哥
爱丁堡
诺勒姆
班堡
赫奇利沼泽
阿尼克
北海
林克卢登
邓弗里斯
赫克瑟姆
纽卡斯尔
达勒姆
爱尔兰
埃格勒蒙特
马恩岛
米德勒姆
谢里夫哈顿
纳尔斯伯勒
兰开斯特
约克
塔德卡斯特
卡伍德
赫尔
陶顿
费里布里奇
韦克菲尔德
庞蒂弗拉克特
桑德尔
雷文斯伯恩
亨伯河
爱尔兰海
唐克斯特
里兹兰
博马里斯
切斯特
英格兰
安格尔西
登比
弗林特
林肯
里辛
特伦特河
布洛希思
莱姆河畔纽卡斯尔
纽瓦克
御克
斯托克
塔特伯里
马基特德雷顿
诺丁汉
哈莱克
德比
斯塔福德
丢衣战场
金斯林
凯斯特
什鲁斯伯里
利奇菲尔德
博斯沃斯
斯坦福
诺里奇
亚瑟斯通
莱斯特
福瑟灵黑
阿伯里斯特威斯
拉德洛
考文垂
伊利
威格莫尔
凯尼尔沃思
乌兹河
贝里圣埃德蒙兹
莫蒂默十字
拉德福德大桥
沃里克
北安普敦
剑桥
卡迪根
威河
伍斯特
艾吉科特
罗伊斯顿
伊普斯威奇
赫里福德
蒂克斯伯里
贝德福德
威尔士
布雷肯
格洛斯特
伍德斯托克
邓斯特布尔
哈弗福德韦斯特
卡马森
圣奥尔本斯
赫特福德
普莱西
米尔福德黑文
拉格兰
赛伦塞斯特
泰晤士河
牛津
彭布罗克
切普斯托
阿宾顿
巴尼特
伦敦
瓦灵福德
威斯敏斯特
格林尼治
埃尔特姆宫
布里斯托尔
温莎
坎特伯雷
罗切斯特
桑威治
雷丁
豪恩斯洛
达特福德
巴斯
兰贝斯
迪尔
萨瑟克
布莱克希恩
利兹城堡
多佛
布里奇沃特
索尔兹伯里
温切斯特
陶顿
南安普敦
阿伦德尔
黑斯廷斯
奇切斯特
普尔
埃克塞特
朴次茅斯
博德明
韦茅斯
普利茅斯
达特茅斯
英吉利海峡
法兰西

2.15

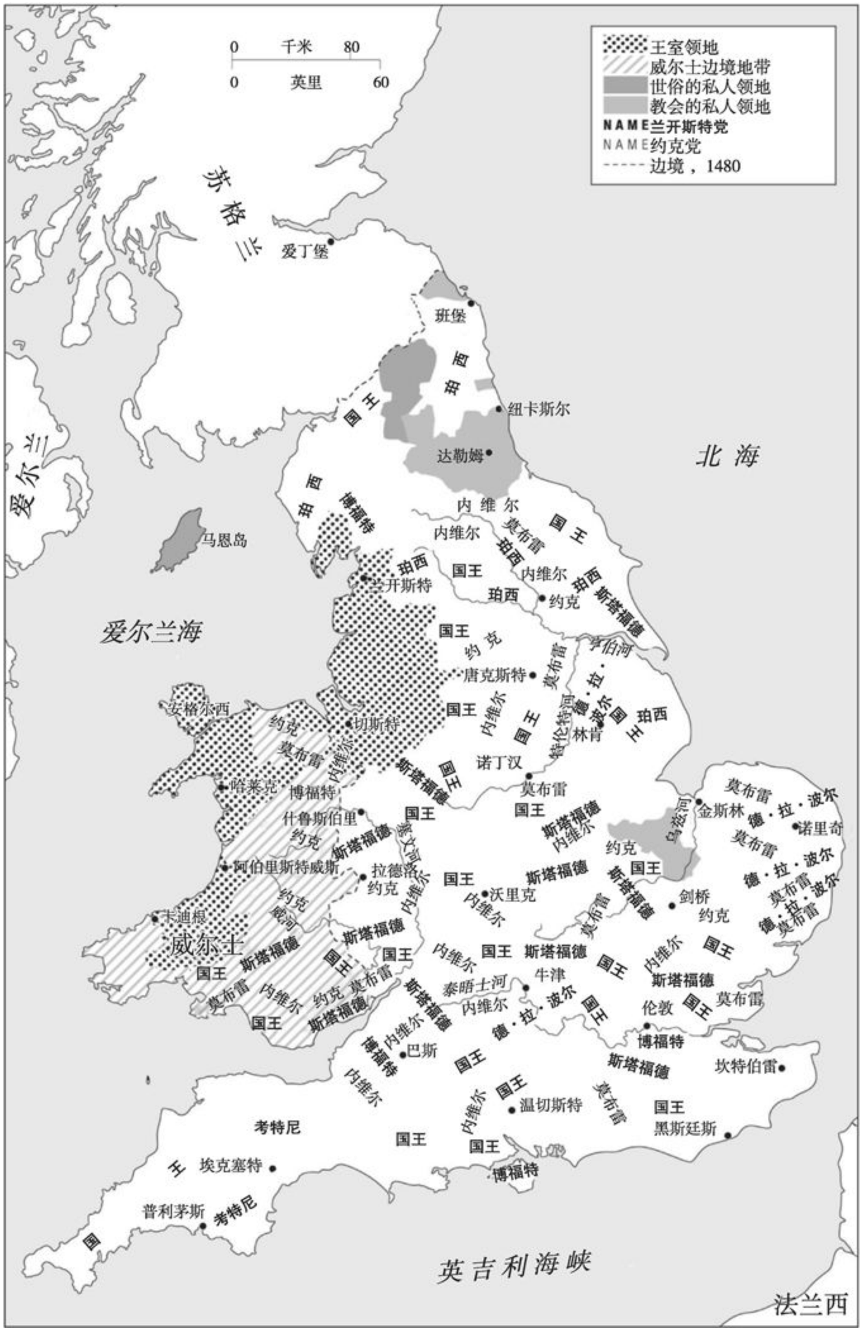

0 千米 80
0 英里 60
王室领地
威尔士边境地带
世俗的私人领地
教会的私人领地
NAME 兰开斯特党
NAME 约克党
边境，1480
苏格兰
爱丁堡
班堡
纽卡斯尔
达勒姆
北海
爱尔兰
马恩岛
爱尔兰海
兰开斯特
约克
唐克斯特
安格尔西
切斯特
诺丁汉
林肯
金斯林
诺里奇
什鲁斯伯里
阿伯里斯特威斯
拉德洛
沃里克
剑桥
卡迪根
威尔士
牛津
泰晤士河
伦敦
巴斯
坎特伯雷
温切斯特
黑斯廷斯
埃克塞特
普利茅斯
英吉利海峡
法兰西
珀西
国王
内维尔
莫布雷
斯塔福德
博福特
德·拉·波尔
考特尼

3.[illegible]

[illegible]

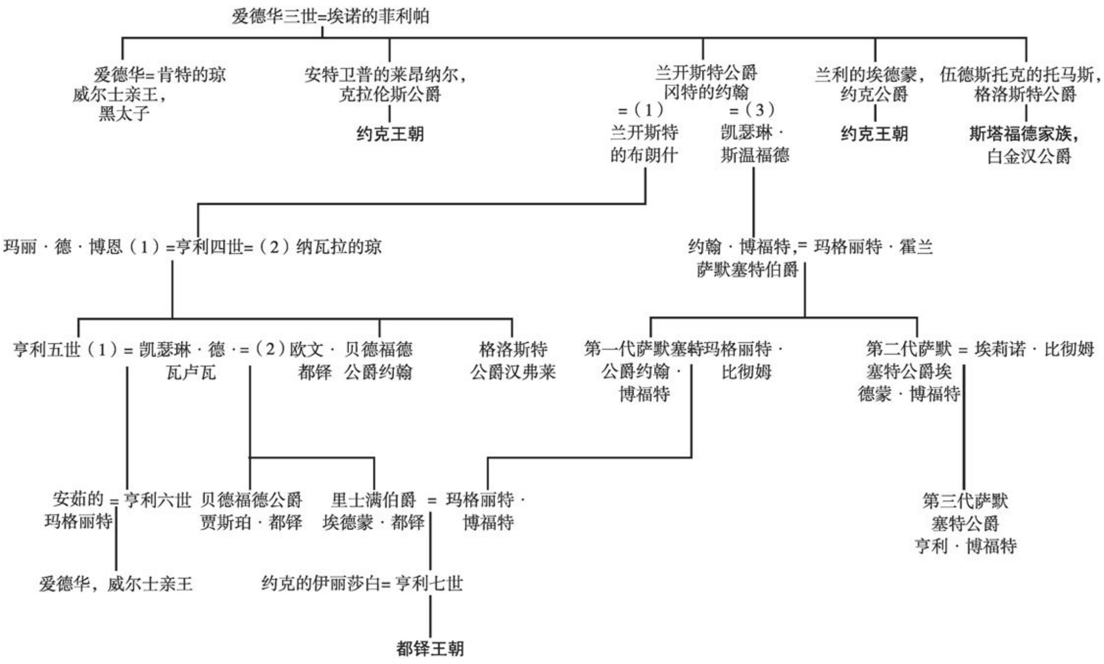
爱德华三世=埃诺的菲利帕
爱德华=肯特的琼
威尔士亲王，
黑太子
安特卫普的莱昂纳尔，
克拉伦斯公爵
约克王朝
兰开斯特公爵
冈特的约翰
=（1）
兰开斯特
的布朗什
=（3）
凯瑟琳·
斯温福德
兰利的埃德蒙，
约克公爵
约克王朝
伍德斯托克的托马斯，
格洛斯特公爵
斯塔福德家族，
白金汉公爵
玛丽·德·博恩（1）=亨利四世=（2）纳瓦拉的琼
约翰·博福特，= 玛格丽特·霍兰
萨默塞特伯爵
亨利五世（1）= 凯瑟琳·德·=（2）欧文·
瓦卢瓦
都铎
贝德福德
公爵约翰
格洛斯特
公爵汉弗莱
第一代萨默塞特
公爵约翰·
博福特
玛格丽特·
比彻姆
第二代萨默
塞特公爵埃
德蒙·博福特
= 埃莉诺·比彻姆
安茹的
玛格丽特
= 亨利六世
贝德福德公爵
贾斯珀·都铎
里士满伯爵
埃德蒙·都铎
= 玛格丽特·
博福特
第三代萨默
塞特公爵
亨利·博福特
爱德华，威尔士亲王
约克的伊丽莎白= 亨利七世
都铎王朝

[illegible]

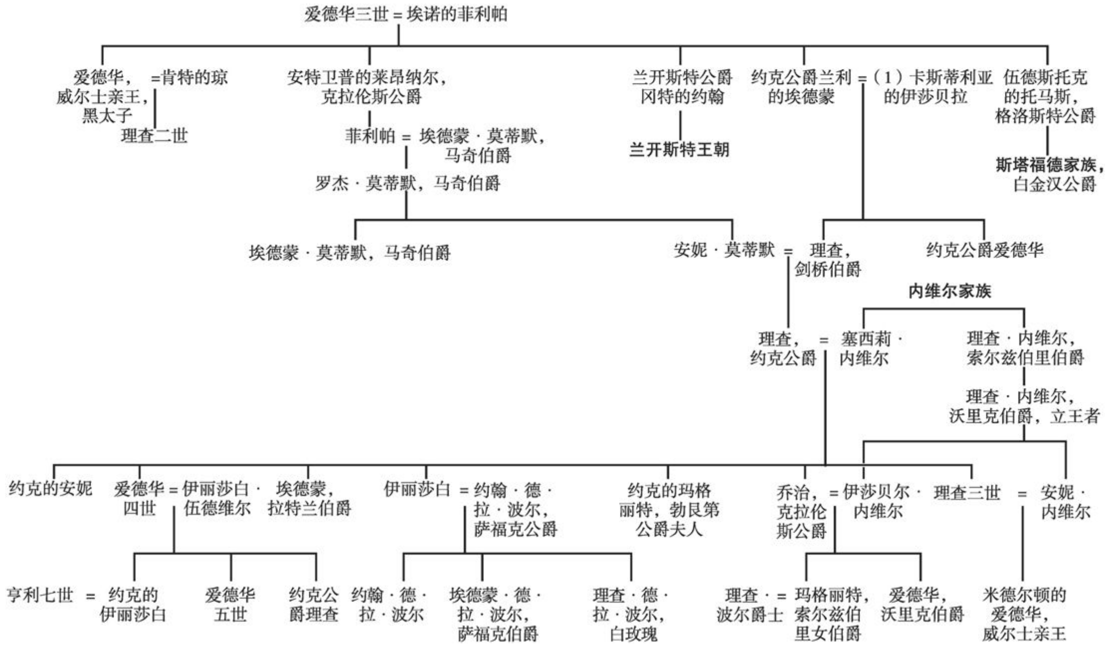
爱德华三世＝埃诺的菲利帕
爱德华，威尔士亲王，黑太子
=肯特的琼
理查二世
安特卫普的莱昂纳尔，克拉伦斯公爵
菲利帕＝埃德蒙·莫蒂默，马奇伯爵
罗杰·莫蒂默，马奇伯爵
兰开斯特公爵冈特的约翰
兰开斯特王朝
约克公爵兰利的埃德蒙＝（1）卡斯蒂利亚的伊莎贝拉
伍德斯托克的托马斯，格洛斯特公爵
斯塔福德家族，白金汉公爵
埃德蒙·莫蒂默，马奇伯爵
安妮·莫蒂默＝理查，剑桥伯爵
约克公爵爱德华
内维尔家族
理查，约克公爵＝塞西莉·内维尔
理查·内维尔，索尔兹伯里伯爵
理查·内维尔，沃里克伯爵，立王者
约克的安妮
爱德华四世＝伊丽莎白·伍德维尔
埃德蒙，拉特兰伯爵
伊丽莎白＝约翰·德·拉·波尔，萨福克公爵
约克的玛格丽特，勃艮第公爵夫人
乔治，克拉伦斯公爵＝伊莎贝尔·内维尔
理查三世＝安妮·内维尔
亨利七世＝约克的伊丽莎白
爱德华五世
约克公爵理查
约翰·德·拉·波尔
埃德蒙·德·拉·波尔，萨福克伯爵
理查·德·拉·波尔，白玫瑰
理查·波尔爵士＝玛格丽特，索尔兹伯里女伯爵
爱德华，沃里克伯爵
米德尔顿的爱德华，威尔士亲王

□□□□

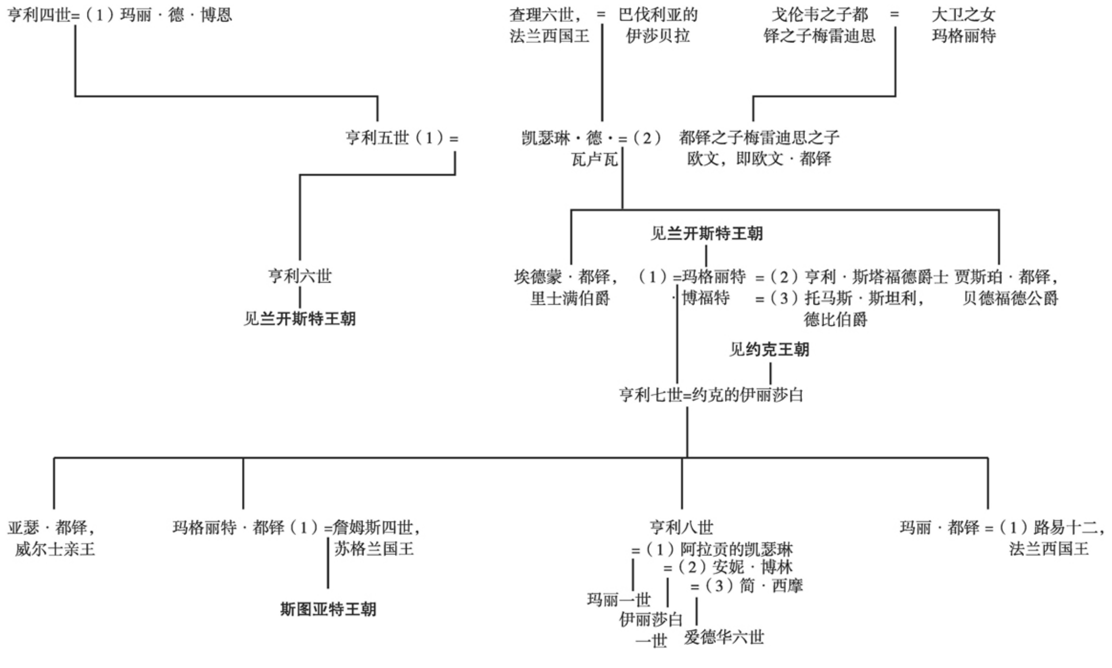
亨利四世=（1）玛丽·德·博恩
查理六世，法兰西国王＝巴伐利亚的伊莎贝拉
戈伦韦之子都铎之子梅雷迪思＝大卫之女玛格丽特
亨利五世（1）＝
凯瑟琳·德·瓦卢瓦＝（2）都铎之子梅雷迪思之子欧文，即欧文·都铎
亨利六世
见兰开斯特王朝
见兰开斯特王朝
埃德蒙·都铎，里士满伯爵
（1）＝玛格丽特·博福特
＝（2）亨利·斯塔福德爵士
＝（3）托马斯·斯坦利，德比伯爵
贾斯珀·都铎，贝德福德公爵
见约克王朝
亨利七世=约克的伊丽莎白
亚瑟·都铎，威尔士亲王
玛格丽特·都铎（1）=詹姆斯四世，苏格兰国王
斯图亚特王朝
亨利八世
＝（1）阿拉贡的凯瑟琳
＝（2）安妮·博林
＝（3）简·西摩
玛丽一世
伊丽莎白一世
爱德华六世
玛丽·都铎＝（1）路易十二，法兰西国王

□□□□

[illegible]

[illegible]Nevill[illegible]Neville[illegible]Wydeville[illegible]Woodville[illegible]Tudur[illegible]Tudor[illegible]

[illegible]http[illegible]//www.nationalarchives.gov.uk/currency/[illegible]“[illegible]”[illegible]1450[illegible]100[illegible]5.5[illegible]9[illegible]15[illegible]

[illegible]

[illegible]

1541[illegible]5[illegible]27[illegible]7[illegible]·[illegible]·[illegible]

[illegible][1]

[illegible]·[illegible]“[illegible]”[illegible]

[illegible]16[illegible][2][illegible]·[illegible]

[illegible][3][illegible]15[illegible]·[illegible]

[illegible]·[illegible]“[illegible]”[illegible]“[illegible]”[illegible]

[illegible]150[illegible]·[illegible]·[illegible]

[illegible]“[illegible]”[illegible]·[illegible]·[illegible]“[illegible]”[illegible]“[illegible]”[4]

*

[illegible]·[illegible]16[illegible]16[illegible]40[illegible]

[illegible]15[illegible]40[illegible]·[illegible]1485[illegible]1487[illegible]16[illegible]·[illegible]

[illegible][5][illegible]1460[illegible]1485[illegible]1499[illegible]11[illegible]·[illegible]1539[illegible]1[illegible]1542[illegible]15[illegible]70[illegible]16[illegible]40[illegible]

[illegible]·[illegible]6[illegible]13[illegible][6]8[illegible]·[illegible][7][illegible]·[illegible]·[illegible]·[illegible]“[illegible]”[illegible]“[illegible]

[illegible]”[illegible]·[illegible]“[illegible]”[8]

[illegible]15[illegible]50[illegible]

*

[illegible]“[illegible]”[illegible]19[illegible]·[illegible]1835[illegible]15[illegible]“[illegible]”[9][illegible]“[illegible]”[illegible]19[illegible]15[illegible]

[illegible]14[illegible]·[illegible][10][illegible][11][illegible]13[illegible][12][illegible]15[illegible]

[illegible]1460[illegible]1461[illegible]“[illegible]”[illegible]“[illegible]”[13][illegible]

[illegible]·[illegible]15[illegible]80[illegible]·[illegible]1398[illegible]·[illegible][14][illegible]1485[illegible]“[illegible]”[illegible][15][illegible][16]

[illegible]1485[illegible]“[illegible]”[illegible]1486[illegible]1509[illegible]·[illegible]“[illegible]/[illegible]”“[illegible]”[illegible]16[illegible]·[illegible]·[illegible]·[illegible]18[illegible]·[illegible]·[illegible]19[illegible]·[illegible]“[illegible]”[illegible]“[illegible]”[illegible]

[illegible]15[illegible]

[illegible]“[illegible]”[illegible]16[illegible]16[illegible]“[illegible]”[illegible]/[illegible]15[illegible]“[illegible]”[illegible]

[illegible]16[illegible]15[illegible]15[illegible]“[illegible]”[17][illegible]“[illegible]”[illegible]

[illegible]“[illegible]”[illegible]

[illegible]15[illegible]20[illegible]1483[illegible]

[illegible]15[illegible]15[illegible]

[illegible]1485[illegible]15[illegible]16[illegible]

[illegible]

[illegible]Georgina Capel[illegible]Faber[illegible]Walter Donohue[illegible]Viking[illegible]Joy de Menil[illegible]Jo Jones[illegible]Violet[illegible]Ivy[illegible]

[illegible]15[illegible]50[illegible]15[illegible]40[illegible]15[illegible]30[illegible]“[illegible]”[illegible]1420[illegible]

[illegible]·[illegible]

[illegible]2014[illegible]2[illegible]

[1] [illegible]·[illegible]·[illegible]“[illegible]”[illegible]·[illegible]“[illegible]”，L&P XVI 868，CSP Spain，1538-42，166.

[2] For this and below see H.Pierce，*The Life，Career and Political Significance of Margaret Pole，Countess of Salisbury 1473-1541*（University of Wales，Bangor，1996），chapter 8 passim.

[3] [illegible]·[illegible]1523[illegible]1542[illegible]

[4] CSP Spain，1538-42，166.

[5] D.Seward，*The Last White Rose，Dynasty，Rebellion and Treason—The Secret Wars against the Tudors*（London，2010），291.

[6] CSP Venice，V，1534-54，104-6.

[7] [illegible]

[8] CSP Venice，V，1534-54，108.

[9] M.Callcott，*Little Arthur's History of England*（London，1835），112.For further historical uses and development of the phrase，see OED 'Rose'，6a.Eng.Hist.

[10] W.A.Rebhorn（ed. and trans.），*The Decameron，Giovanni Boccaccio*（London/New York，2013），351 n.3.

[11] See for example BL Arundel 66 f.1v，BL Egerton 1147 f.71，BL Royal 16 f.173v.

[12] Notably the D'Arcy family.See H.Gough and J.Parker，*A Glossary of Terms Used in Heraldry*（London，1894），500-1.

[13] Robbins，R.H.（ed.），*Historical Poems of the Fourteenth and Fifteenth Centuries*（New York，1959），215-18.

[14] B.Williams，*Chronique de la traison et mort de Richart Deux roy Dengleterre*（London，1846），151，see below，n.24 to chapter 18.

[15] H.Riley（ed.），*Ingulph's Chronicle of the Abbey of Croyland with the Continuations of Peter of Blois and Anonymous Writers*（London，1908）（hereafter *Croyland Continuations*），506.

[16] [illegible] BL 16 F II[illegible] f.137[illegible]-[illegible]

[17] “[illegible]”[illegible]19[illegible]

[illegible] [illegible]1420[illegible]1437[illegible]

“[illegible]”

——[illegible]

1.[illegible]

[illegible]1420[illegible]6[illegible][1][illegible]·[illegible]·[illegible]

[illegible]·[illegible]·[illegible]“[illegible]”[2]

[illegible]100[illegible]5[illegible]20[illegible]1600[illegible]“[illegible]”[illegible]

[illegible]1413[illegible]1399[illegible]

[illegible]·[illegible]1413[illegible]3[illegible]20[illegible]

[illegible]

[illegible]1337[illegible]5[illegible]21[illegible]“[illegible]”[illegible][3][illegible]

*

[illegible]

[illegible]1392[illegible]8[illegible][4][illegible]

[illegible]“[illegible]”[illegible]·[illegible]·[illegible][5][illegible]

[illegible]1407[illegible]·[illegible]·[illegible]1407[illegible]11[illegible]23[illegible]

[illegible]1412[illegible]1415[illegible]12[illegible]

[illegible]1415[illegible]10[illegible]25 [illegible]

[illegible]“[illegible]”[illegible]1[illegible]150[illegible][6]

[illegible]“[illegible]”[illegible]“[illegible]”[7]

[illegible]1417[illegible][8]1418[illegible]7[illegible]1419[illegible]1[illegible]1204[illegible]

[illegible]1419[illegible]9[illegible]10[illegible]

[illegible][9][illegible]1420[illegible]5[illegible]21[illegible]“[illegible]”[illegible]

[illegible]1308[illegible]

[illegible][10][illegible]200[illegible][11][illegible][12]

[illegible]“[illegible]”[13]

[illegible]1420[illegible]12[illegible]1[illegible]“[illegible]”[illegible][14][illegible]1421[illegible]2[illegible]1[illegible]

*

[illegible]1421[illegible][15][illegible]·[illegible]“[illegible]……[illegible]”[illegible]“[illegible]”[illegible][16]

[illegible]“[illegible]”[illegible]·[illegible]“[illegible]”[17][illegible]·[illegible][18]

[illegible]

[illegible]

[illegible]

[illegible]

[illegible][19]

[illegible]

[illegible]“[illegible]”[illegible][20][illegible]“[illegible]”[21]2[illegible]24[illegible]1406[illegible][22]

[illegible]·[illegible]“[illegible]”[23][illegible]1421[illegible]6[illegible]

*

[illegible][24][illegible]12[illegible]6[illegible][25][illegible]

[illegible]

1421[illegible]10[illegible]

1422[illegible]5[illegible]“[illegible]”[illegible]8[illegible]31[illegible]2[illegible]3[illegible]

[illegible]1216[illegible]1327[illegible]·[illegible]1377[illegible]1381[illegible][26][illegible]“[illegible]……[illegible]”[27]

1422[illegible]10[illegible]21[illegible]“[illegible]”[illegible]

[illegible][28][illegible][29][illegible]

[illegible]

---

[1] [illegible]

[2] T.Johnes□ed.□□*The Chronicles of Enguerrand de Monstrelet*□I□439.

[3] T.Rymer□*Foedera□conventiones□literae□et cujuscunque generis acta publica□inter reges Angliae□et alios quosuis imperatores□reges*□... *ab anno 1101□ad nostra usque tempora□habita aut tractata*□... *In lucem missa de mandato Reginae* □London□1735□□IX 907.

[4] [illegible]·[illegible]·[illegible]□Olivier de Clisson□□

[5] [illegible]□R.C.Gibbons□*The Active Queenship of Isabeau of Bavaria□1392-1417□Voluptuary□Virago or Villainess*□□University of Reading□1997□□27-40□

[6] *Henrici Quinti Angliae Regis Gratia*□quoted in *EHD* IV 211-18.

[7] *Henrici Quinti Angliae Regis Gratia*□quoted in *EHD* IV 211-18.

[8] [illegible]□J.Barker□*Conquest□The English Kingdom of France 1417-1450*□London□2009□□1-45□

[9] [illegible] T.Adams□*The Life and Afterlife of Isabeau of Bavaria* □Baltimore□2010□□and Gibbons□*Active Queenship* and ‘Isabeau of Bavaria’ in *Transactions of the Royal Historical Society* 6□1996□□

[10] Speed quoted in A.Strickland□*Lives of the Queens of England□from the Norman Conquest□With Anecdotes of their Courts* □12 vols□London□1840-8□□III 97.

[11] □□□□Noble□□□□□□□□□□□□□□□□□□□□□□□□□□□□□□□□

[12] Speed quoted in A.Strickland□*Lives of the Queens of England□from the Norman Conquest□With Anecdotes of their Courts* □12 vols□London□1840-8□□III 98.

[13] J.Shirley□trans. and ed.□□*A Parisian Journal 1405-1449*□Oxford□1968□□151.

[14] Rymer□*Foedera*□IX 920.

[15] J.Watts□*Henry VI and the Politics of Kingship* □Cambridge□1996□□113.

[16] J.Watts□*Henry VI and the Politics of Kingship* □Cambridge□1996□□439.

[17] Gower□quoted in G.L.Harriss□*Shaping the Nation□England 1360-1461* □Oxford□2005□□588.

[18] Gower□quoted in G.L.Harriss□*Shaping the Nation□England 1360-1461* □Oxford□2005□□588-94.

[19] The 'Agincourt Carol' is printed in *EHD* IV 214-15.

[20] Quoted in Strickland□*Queens of England*□III 101.

[21] D.Preest□trans.□□and J.G.Clark□intro.□□*The Chronica Majora of Thomas Walsingham□1376-1422*□□Woodbridge□2005□□438.

[22] C.L.Kingsford□*Chronicles of London* □Oxford□1905□□162-5.

[23] Strecche in *EHD* IV 229.

[24] Shirley□ed.□□*Parisian Journal*□356 n.1.

[25] B.Wolffe□*Henry VI* □2nd edn.□London□2001□□28.

[26] □□□□□□□□□□□□□□□□□□□□C.Beem□ed.□□*The Royal Minorities of Medieval and Early Modern England* □New York□2008□□passim□

[27] Ecclesiastes 10□16.

[28] □□□□□□□□□□□□□□□□□□□□□□□□□□·□·□□□□□□□□□□□□□□□□□□□□□□□□□□
□□□□□□□□□□□□□□□□□□□□□□□□□□

[29] □□□Great Sword of State□□□□□□□□□□□□□□□□□□□□□□□□□□□□□The Jewelled Sword of Offering□□□□□□Curtana□Sword of Mercy□□□□□□□□Sword of Spiritual Justice□□□□□□□□Sword of Temporal Justice□□

2.[illegible]

[illegible]15[illegible]

[illegible]1422[illegible]8[illegible]·[illegible][1][illegible]·[illegible]·[illegible]·[illegible]·[illegible]·[illegible]

[illegible]·[illegible]·[illegible]·[illegible]·[illegible]·[illegible]1428[illegible]·[illegible]·[illegible]·[illegible][2]

[illegible]

[illegible]

[illegible]1305[illegible]14[illegible]50[illegible][3][illegible]soueignex vous de moy[illegible][4][illegible]·[illegible]·[illegible]“[illegible]”[illegible]“[illegible]”[illegible]

[illegible]——[illegible]

[illegible]

[illegible][5]

[illegible]“[illegible]”[illegible]“[illegible]”[illegible]

[illegible][6][illegible]“[illegible]”[illegible]

[illegible]1423[illegible]

[illegible]1428[illegible]

[illegible][7][illegible]·[illegible]

[illegible]1422[illegible]12[illegible]“[illegible]”[illegible]

[illegible]

*

[illegible]1423[illegible]

11[illegible]12[illegible]11[illegible]

[illegible]11[illegible]13[illegible]“[illegible]”[illegible]“[illegible]”[8][illegible]11[illegible]18[illegible]·[illegible]“[illegible]”[illegible][9]

[illegible]15[illegible]20[illegible]

[illegible][10][illegible]·[illegible]“[illegible]……”[11][illegible]250[illegible]top250[illegible]

[illegible]·[illegible][12][illegible]“[illegible]”[13]

[illegible]1423[illegible]5[illegible]15[illegible]

“[illegible]……”[14][illegible]“[illegible]……[illegible]”[15][illegible]

[illegible]15[illegible]20[illegible]1425[illegible]·[illegible]

*

1425[illegible]10[illegible]29[illegible]·[illegible]

[illegible]

[illegible]·[illegible]1417[illegible]1425[illegible]“[illegible]”[illegible][16]

[illegible]1425[illegible][17][illegible]

[illegible]·[illegible][18][illegible]1425[illegible]

[illegible]10[illegible]29[illegible]“[illegible]”[illegible]“[illegible]”[illegible]“[illegible]”[19]

[illegible]·[illegible][20][illegible][21]10[illegible]30[illegible]

[illegible]“[illegible]”[illegible]“[illegible]”[22][illegible]1426[illegible]1[illegible]

[illegible]1422[illegible]1424[illegible]1427[illegible]1[illegible][23][illegible]“[illegible]”[illegible]“[illegible]”[illegible]——[illegible]

[illegible]1425[illegible]1427[illegible]“[illegible]……[illegible]”[illegible]15[illegible]20[illegible]

---

[1] [illegible]·[illegible]1377[illegible]1427[illegible]·[illegible]·[illegible]

[2] R.A.Griffiths[illegible]*The Reign of King Henry VI* [illegible]Stroud[illegible]1981[illegible]51-7[illegible]Wolffe[illegible]*Henry VI*[illegible]29-38.

[3] [illegible]R.Brook[illegible]*The Story of Eltham Palace* [illegible]London[illegible]1960[illegible]passim[illegible]

[4] H.M.Colvin[illegible]*History of the King’s Works* [illegible]London[illegible]1963[illegible]II[illegible]934-35.

[5] [illegible]15[illegible]Watts[illegible]*Henry VI*[illegible]13-101[illegible]

[6] [illegible]

[7] [illegible]·□·[illegible]1381□1446[illegible]

[8] Kingsford□*Chronicles of London*□279-80.

[9] Kingsford□*Chronicles of London*□281.

[10] [illegible]Chancellor[illegible]1066[illegible]Angmendus[illegible]605[illegible]Justiciar[illegible]

[11] CCR Henry VI 1422-9□46.

[12] CCR Henry VI 1422-9□54.

[13] POPC III 233.

[14] POPC III□86-7.

[15] PROME 1428.

[16] J.Gairdner□ed.□□*The Historical Collections of a Citizen of London in the Fifteenth Century*□‘*Gregory’s Chronicle*’□□1876□□159.[illegible]Griffiths□*Henry VI*□73-81□G.L.Harriss□*Cardinal Beaufort*□*A Study of Lancastrian Ascendancy and Decline* □Oxford□1988□□134-49□and L.Rhymer□‘Humphrey Duke of Gloucester□and the City of London’ in L.Clark □ed.□□*The Fifteenth Century* 8□47-58□

[17] [illegible]

[18] [illegible]·[illegible]1385□1441[illegible]·[illegible]·[illegible]

[19] J.Gairdner□ed.□□*The Historical Collections of a Citizen of London in the Fifteenth Century*□‘*Gregory’s Chronicle*’□□1876□□159.[illegible]Griffiths□*Henry VI*□73-81□G.L.Harriss□*Cardinal Beaufort*□*A Study of Lancastrian Ascendancy and Decline* □Oxford□1988□□134-49□and

L.Rhymer□'Humphrey Duke of Gloucester□and the City of London' in L.Clark □ed.□□*The Fifteenth Century* 8□47-58□

[20] [illegible]1392□1449[illegible]"[illegible]"[illegible]

[21] [illegible]14[illegible]20[illegible]

[22] Kingsford□*Chronicles of London*□84.

[23] [illegible]15[illegible]17[illegible]"[illegible]"[illegible]

3.[illegible]

1424[illegible]8[illegible]17[illegible]8000[illegible]1.4[illegible]1.6[illegible]6500[illegible]2000[illegible][1]

[illegible]8000[illegible]·[illegible]

[illegible]

[illegible]

[illegible]

“[illegible]”[illegible][2][illegible]“[illegible]”[3][illegible]

[illegible]

[illegible]7000[illegible]“[illegible]”[illegible][4]

[illegible]1423[illegible][5][illegible]

[illegible]

*

[illegible]·[illegible][6][illegible]·[illegible]·[illegible]15[illegible]“[illegible]”[illegible][7]

[illegible]1066[illegible]-[illegible]-[illegible]

[illegible]

[illegible]“[illegible]”[illegible]10[illegible]583[illegible]

[illegible]100[illegible]292[illegible][8]
[illegible]

[illegible]·[illegible]·[illegible]“[illegible]”[illegible][9]

[illegible]

*

1425[illegible][10][illegible]

[illegible]·[illegible]15[illegible]40[illegible][11][illegible]1297[illegible]13[illegible]

[illegible]1308[illegible]·[illegible]·[illegible]

[illegible][12]

[illegible]·[illegible][13][illegible]·[illegible]“[illegible]/[illegible]”[illegible]

[illegible]

[illegible]

[illegible]……[illegible]

[illegible]

[illegible]

[illegible]……[illegible]

[illegible]

[illegible]

[illegible]

[illegible][14][illegible]

*

[illegible]1428[illegible]9[illegible]“[illegible]”[illegible]

[illegible]150[illegible]

[illegible]

[illegible]10[illegible]27[illegible]

[illegible]“[illegible]”[15][illegible]·[illegible]·[illegible]·[illegible]

[illegible]1429[illegible]2[illegible][16][illegible]4[illegible]“[illegible]”[illegible]8[illegible][17][illegible]4[illegible]29[illegible]

[illegible]

[illegible]

[illegible]“[illegible]”[18][illegible]5[illegible]4[illegible]“[illegible]”[illegible]5[illegible]5[illegible]“[illegible]”[illegible]

5[illegible]6[illegible]

[illegible]1429[illegible]6[illegible]18[illegible]2000[illegible]-[illegible]7[illegible]16[illegible]

[illegible]“[illegible]”[illegible][19][illegible]1429[illegible]11[illegible]

[illegible]1423[illegible]
"11[illegible]3[illegible]……[illegible]"[illegible]"[illegible]"[illegible][20]

[illegible][21][illegible]"[illegible]"[illegible]·[illegible]"[illegible]"[illegible]"[illegible]"[illegible]

[illegible]·[illegible]"[illegible]"[illegible][22][illegible]1399[illegible]"[illegible]"[illegible]"[illegible]"[illegible]"[illegible]

[illegible]/[illegible]”[illegible]

1430[illegible]4[illegible]23[illegible]

[illegible]1430[illegible]5[illegible]23[illegible]
1431[illegible]5[illegible]31[illegible]

12[illegible]-[illegible]“[illegible]”[illegible][23][illegible]“[illegible]”[24]

1431[illegible]12[illegible]16[illegible]

[illegible]“[illegible]”[illegible][25]

[illegible]1432[illegible]1[illegible]29[illegible]

[illegible]3[illegible]“[illegible]”[26][illegible]

---

[1] [illegible]M.K.Jones[illegible]‘The Battle of Verneuil[illegible]17 August 1424[illegible]Towards a History of Courage’ in *War in History* 9[illegible]2002[illegible]

[2] Shirley[illegible]ed.[illegible]*Parisian Journal*[illegible]198[illegible]Jones[illegible]‘Battle of Verneuil’[illegible]398.

[3] ‘Book of Noblesse’[illegible]quoted in ibid.[illegible]407.Worship[illegible]“[illegible]”[illegible]

[4] Shirley[illegible]ed.[illegible]*Parisian Journal*[illegible]200.

[5] BL Add.MS 18850 f.256v.

[6] [illegible]·[illegible]1380[illegible]1459[illegible]

[7] Jean de Wavrin[illegible]quoted in J.Stratford[illegible]*The Bedford Inventories*[illegible]*The Worldly Goods of John*[illegible]*Duke of Bedford*[illegible]*Regent of France*[illegible]*1389-1435*[illegible]London[illegible]1993[illegible]108 n.15.

[8] Barker□*Conquest*□74.□□□□□1423□□□□□□□□□□□B.J.H.Rowe□'Discipline in the Norman Garrisons under Bedford□1422-35' in *EHR* 46□1931□200-6□□□□

[9] Barker□*Conquest*□67-9.

[10] B.J.H.Rowe□'King Henry VI's Claim to France in Picture and Poem' in *The Library* s4□13□1932□□82.

[11] BL MS Royal 15 E VI□reprinted in part in S.McKendrick□J.Lowden and K.Doyle□*Royal Manuscripts*□*The Genius of Illumination* □London□2011□□379 and available in full online at bl.uk/catalogues/illuminatedmanuscripts.

[12] □□□See below pp.224-5.

[13] Rowe□'King Henry VI's Claim'□78.

[14] □□□□□□□□□lex Salica□□□——□□□□□□□□□□□□□□□□□□□□□□□□□□□□Duke of Normandy□□□□"□□□"□Duchess□□

[15] F.W.D.Brie□*The Brut*□*or*□*The Chronicles of England* □London□1908□□II 454.□□□□□□□□□□□□□□□□□□□□□□□□□□□□□□Barker□*Conquest*□95-124□

[16] □□□□□□□□□□□□Helen Castor□*Joan of Arc* □London□Faber & Faber□2014□□□□□□□□□□□□□□□□

[17] □□□□□"□□"□□□□686□741□□"□□"□□□732□□□"□□"□□□□□□□□□□□□□□□□□□□□□□□□□□□□□□□□□□"□□"□□□□□□□□□□□□□□□□□□□□□□□□□□

[18] □□□□□□□□□□□□□□□□□□□□

[19] POPC III 340.

[20] See n.15 to chapter 2.□□□□□□□□□□□□□□*Brut*□II 454□*Gregory's Chronicle*□161-77□□□□"Forma et Modus"□15□□□□□□□□□□□□□□□□□□□L.G.Wickham Legg□ed.□□*English Coronation Records* □London□1901□□172-90□

[21] □□□□□□□□□□□□□□□□□□·□□□□1382□1439□□□□□□□□□□□□□□□□□

[22] *Gregory’s Chronicle*.

[23] *Brut*□II 460.

[24] Shirley□ed.□□*Parisian Journal*□271.

[25] Shirley□ed.□□*Parisian Journal*□272.□□□□□□□□□□□□□□□□□□□□□□□□□□□□□□

[26] H.N.MacCracken□*Minor Poems of John Lydgate* □Oxford□1961-2□□II 630-1□J.G.Nichols□*Chronicle of the Grey Friars of London* □Camden Society□v53□1852□□16.

4.[illegible]·[illegible]

[illegible]137[illegible]10[illegible]4[illegible][1][illegible]“[illegible]”[2][illegible]

[illegible]·[illegible]13[illegible]·[illegible]“[illegible]”[illegible]“[illegible]·[illegible]”[illegible]“[illegible]·[illegible]”[illegible]“[illegible]·[illegible]”[illegible]

[illegible]·[illegible]·[illegible]1400[illegible]1415[illegible]1409[illegible]1412[illegible]1415[illegible]9[illegible]1417[illegible]1412[illegible][3][illegible]

[illegible]·[illegible]

[illegible]·[illegible]·[illegible]

*

[illegible]“[illegible]”[illegible]7[illegible]1429[illegible]1430[illegible]“[illegible]”[illegible][4][illegible]

[illegible]1419[illegible]“[illegible]”[illegible][5][illegible]

[illegible][6][illegible]14[illegible]20[illegible]

[illegible]·[illegible]“[illegible]”[7][illegible]

[illegible]15[illegible]20[illegible]·[illegible]

[illegible]·[illegible]1426[illegible]“[illegible]”[illegible][8][illegible]“[illegible]”[illegible]1427[illegible]“[illegible]”[illegible]“[illegible]”[illegible]“[illegible]”

[illegible]·[illegible]1431[illegible]·[illegible]

[illegible]1421[illegible]·[illegible]

“[illegible]·[illegible]”[illegible]15[illegible]16[illegible]1430[illegible]

[illegible]“[illegible]……”[9][illegible]1402[illegible][10][illegible]

[illegible]·[illegible]·[illegible]“[illegible]”[illegible][11]

[illegible][12][illegible]1436[illegible]1432[illegible]“[illegible]·[illegible]”[illegible]

[13][illegible]·[illegible]

1436[illegible][14][illegible]“[illegible]……[illegible]”[illegible][15][illegible]1437[illegible]“[illegible]”[illegible]

[illegible]·[illegible]·[illegible]2[illegible]8[illegible]·[illegible]

*

[illegible]·[illegible]“[illegible]”[illegible][16][illegible][17][illegible]“[illegible]……”[illegible]

[illegible]15[illegible]20[illegible]30[illegible][18][illegible]“[illegible]”[illegible]

[illegible]·[illegible]1438[illegible]1[illegible]“[illegible]”[illegible]7[illegible]·[illegible]·[illegible]1439[illegible]7[illegible]

[illegible]·[illegible]“[illegible]”[illegible]“[illegible]”[19]

[illegible]·[illegible]

*

[illegible]·[illegible]·[illegible]·[illegible][20][illegible]

[illegible]

1437[illegible]“[illegible]”[illegible]·[illegible][21][illegible]

[illegible]8[illegible][22][illegible]13[illegible]4[illegible][23][illegible]

[illegible]14[illegible]·[illegible]·[illegible][24][illegible][25][illegible]

[illegible]·[illegible]·[illegible]·[illegible]

[illegible]

[illegible]·[illegible]

---

[1] F.Palgrave[illegible]*Antient Kalendars and Inventories of the Treasury of His Majesty’s Exchequer* [illegible]London[illegible]1836[illegible]II 172-5.

[2] POPC V 46-7.

[3] [illegible]·[illegible]R.A.Griffiths and R.S.Thomas[illegible]*The Making of the Tudor Dynasty* [illegible]Gloucester[illegible]1985[illegible]5-24[illegible]and R.L.Thomas[illegible]*The Political Career*[illegible]*Estates and ‘Connection’ of Jasper Tudor*[illegible]*Earl of Pembroke and Duke of Bedford*[illegible]*d.1495*[illegible]PhD thesis[illegible]University of Wales[illegible]Swansea[illegible]1971[illegible]chapter 1[illegible]1-29[illegible]

[4] Letter of Catherine de Valois quoted in *DNB*[illegible]‘Catherine de Valois’.

[5] J.A.Giles[illegible]ed.[illegible]*Incerti scriptoris chronicon Angliae de regnis trium regum Lancastriensium Henrici IV*[illegible]*Henrici V et Henrici VI* [illegible]London 1848[illegible]17.

[6] [illegible]

[7] [illegible]March[illegible]

[8] PROME February 1426[illegible]item 34.

[9] Sir John Wynn of Gwydir[illegible]quoted in Thomas[illegible]*Jasper Tudor*[illegible]13.

[10] PROME September 1402[illegible]items 88-102.

[11] Harriss[illegible]*Cardinal Beaufort*[illegible]178-9 n.34[illegible]·[illegible]·[illegible]·[illegible]·[illegible]

[12] See Thomas□*Jasper Tudor*□19-20.

[13] National Archives SC 8/124/6186.

[14] [illegible]Report by the Centre for Bioarchaeology□museumoflondon.org.

[15] *Brut*□II 470-1.

[16] [illegible]·[illegible]POPC V 46-50□

[17] [illegible]·[illegible]POPC V□49-50.[illegible]“[illegible]”[illegible]

[18] See M.Bassett□‘Newgate Prison in the Middle Ages’ in *Speculum* 18 □1943□□passim.

[19] Robin Ddu quoted and translated in H.Evans□*Wales and the Wars of the Roses* □Cambridge□1915□□70 n.3.

[20] [illegible]T.Barnes□*A Nun’s Life□Barking Abbey in the Late Medieval and Early Modern Periods* □MA thesis□Portland State University□2004□□

[21] Rymer□*Foedera*□X 828.

[22] [illegible]672□735[illegible]-[illegible]“[illegible]”[illegible]-[illegible]-[illegible]

[23] Thomas□*Jasper Tudor*□26□Rymer□*Foedera*□X 828.

[24] [illegible]

[25] [illegible]“[illegible]”[illegible]

[illegible] [illegible]1437[illegible]1455[illegible]

[illegible]……

——[illegible][1]

---

[1] *Brut*[illegible]II 516.

5.[illegible]

[illegible][1][illegible]“[illegible]”[illegible][2][illegible][3][illegible]1436[illegible]·[illegible]·[illegible]“[illegible]”[illegible]“[illegible]”[4][illegible]

[illegible]16[illegible][5]

[illegible]“[illegible]”[illegible][6][illegible]1432[illegible]11[illegible]29[illegible]·[illegible]“[illegible]……[illegible]”[illegible][7][illegible]

[illegible]“[illegible]”[illegible]“[illegible]”[illegible]

[illegible]
1442[illegible]

[illegible]·[illegible][8][illegible]“[illegible]”[illegible]“[illegible]”[illegible]

[illegible]15[illegible]30[illegible][9][illegible]“[illegible]”[illegible]“[illegible]”[illegible][10][illegible]

*

[illegible]15[illegible]30[illegible]1330[illegible]
1381[illegible]

[illegible][11][illegible]1435[illegible]

[illegible]1435[illegible]-[illegible]

[illegible]1435[illegible]7[illegible]9[illegible]1435[illegible]9[illegible]6[illegible]“[illegible]”[illegible][12]

[illegible]9[illegible]14[illegible][13][illegible]“[illegible]”[14][illegible]

[illegible]1419[illegible]

[illegible]1436[illegible]4[illegible]17[illegible]

1435[illegible]10[illegible]1[illegible]1436[illegible]5[illegible]"R.H."[15][illegible]"[illegible]"[illegible][16][illegible]

[illegible]1438[illegible]2[illegible]11[illegible]"[illegible]"[illegible]2000[illegible][17][illegible][18][illegible]1000[illegible]

*

[illegible]15[illegible]30[illegible]·[illegible]·[illegible]·[illegible]

[illegible]1421[illegible]1425[illegible]

[illegible]1429[illegible]11[illegible]“[illegible]”[illegible][19]

[illegible]“[illegible]”[illegible]·[illegible]·[illegible]·[illegible]·[illegible]·[illegible]·[illegible]100[illegible][20]

[illegible]1430[illegible]2[illegible]7[illegible]

[illegible][21][illegible]·[illegible]

[illegible]·[illegible]·[illegible]1431[illegible]

1431[illegible]1436[illegible]1436[illegible]1433[illegible]15[illegible]30[illegible]15[illegible]30[illegible]

[illegible]1437[illegible]·[illegible]·[illegible]·[illegible]·[illegible]·[illegible][22][illegible]“[illegible]”[illegible][23]

[illegible]“[illegible]”[illegible]

---

[1] [illegible]15[illegible]W.M.Ormrod□‘The Domestic Response to the Hundred Years War’ in A.Curry and M.Hughes □eds.□□*Arms□Armies and Fortifications in the Hundred Years War* □Woodbridge□1994□□83-5□

[2] [illegible]“[illegible]”——[illegible]·[illegible]——[illegible]·[illegible]——[illegible]

[3] C.D.Taylor□‘Henry V□Flower of Chivalry’ in G.Dodd□ed.□□*Henry V□New Interpretations* □York□2013□□218.[illegible]·[illegible]·[illegible]

[4] *Vita Henrici Quinti*□translated in J.Matusiak□*Henry V* □London□2013□□3-4.

[5] [illegible]“[illegible]”[illegible] http□//www.npg.org.uk/collections/search/portraitConservation/mw03075/King-Henry-VI[illegible]

[6] See Griffiths□*Henry VI*□241.

[7] POPC IV 134.

[8] M.James□ed.□□*Henry VI□A Reprint of John Blacman’s Memoir□with Translation and Notes* □Cambridge□1919□□hereafter ‘Blacman’□.

[9] [illegible]

[10] M.James□ed.□□*Henry VI□A Reprint of John Blacman’s Memoir□with Translation and Notes* □Cambridge□1919□□hereafter ‘Blacman’□.□36-8.

[11] [illegible]1403□7□21[illegible]·[illegible]1364□1403[illegible]“[illegible]”[illegible]·[illegible]·[illegible]

[illegible]·[illegible]

[12] Harriss□*Cardinal Beaufort*□251.

[13] Now catalogued in Stratford□*The Bedford Inventories*.

[14] *Brut*□II 573.

[15] [illegible]“[illegible]”□

[16] Wolffe□*Henry VI*□87-92□Watts□*Henry VI*□128-34.

[17] [illegible]mark[illegible]1[illegible]8[illegible]249[illegible]19[illegible]1[illegible]100[illegible]1066[illegible]1[illegible]160[illegible]1[illegible]2/3[illegible]250[illegible]

[18] POPC V 88-9.

[19] John de Wavrin□ed.□□and W.Hardy□trans.□□*A Collection of the Chronicles and Ancient Histories of Great Britain*□*Now Called England* □London□1864-87□□III 178.

[20] John de Wavrin□ed.□□and W.Hardy□trans.□□*A Collection of the Chronicles and Ancient Histories of Great Britain*□*Now Called England* □London□1864-87□□III 178.□Barker□*Conquest*□121-2.

[21] H.Castor□*The King*□*the Crown and the Duchy of Lancaster*□*Public Authority and Private Power 1399-1461*□Oxford□2000□□82-93.

[22] [illegible]1422□1509[illegible]·[illegible]·[illegible]

[23] J.Gairdner□ed.□□*The Paston Letters* □new edn.□6 vols□London□1904□□IV 75.

6.[illegible]

[illegible][1][illegible]1445[illegible]5[illegible]28[illegible]8[illegible][2]

[illegible]

[illegible]2[illegible]

[illegible]1435[illegible]1437[illegible]1440[illegible]15[illegible]40[illegible]

[illegible]“[illegible]”[illegible]

1440[illegible]1415[illegible]/[illegible]

1441[illegible]·[illegible]1428[illegible]

[illegible]1441[illegible]

[illegible]7[illegible]“[illegible]”[illegible]11[illegible]1449[illegible][3][illegible]

[illegible]1442[illegible]·[illegible]
1443[illegible]·[illegible]

[illegible]1444[illegible]

[illegible]1444[illegible]5[illegible]24[illegible]“[illegible]”[4]

[illegible]·[illegible]15[illegible]20[illegible]“[illegible]”[illegible][5][illegible]1448[illegible]·
[illegible]·[illegible]

1445[illegible]4[illegible]9[illegible]“[illegible]”[illegible]

[illegible][6][illegible]1445[illegible]5[illegible]28[illegible]

[illegible]“[illegible]”[illegible][7][illegible]

*

[illegible]·[illegible]“[illegible]”[8][illegible]1406[illegible]1445[illegible]·[illegible]

[illegible]1411[illegible]·[illegible][9][illegible]

15[illegible]·[illegible]·[illegible]1413[illegible]

[illegible]1434[illegible][10][illegible]1429[illegible]·[illegible]1436[illegible]“[illegible]”[illegible]“[illegible]”[illegible][11]1444[illegible][12][illegible]

[illegible]15[illegible]40[illegible]1439[illegible]1441[illegible]1445[illegible][13]

[illegible]15[illegible]40[illegible]

[illegible]

[illegible]·[illegible]

15[illegible]40[illegible]·[illegible]1443[illegible]·[illegible]1443[illegible]·[illegible]1448[illegible]·[illegible]

[illegible]1444[illegible]·[illegible]1447[illegible]8[illegible]·[illegible]

[illegible]1444[illegible]·[illegible][14]

[illegible]

*

[illegible]·[illegible]“[illegible]……[illegible]……[illegible]”[illegible]“[illegible]”[illegible]“[illegible]……[illegible]……[illegible]”[illegible][15]

[illegible]1448[illegible][16][illegible]“[illegible]”[illegible][17][illegible]

[illegible]1445[illegible]7[illegible]

[illegible]1446[illegible]

[illegible]1445[illegible]10[illegible]

[illegible]1444[illegible]1445[illegible]7[illegible]1445[illegible]12[illegible]22[illegible]“[illegible]……[illegible]……[illegible]……[illegible]4[illegible]……”[illegible][18]

[illegible]·[illegible]·[illegible]

[illegible]1446[illegible]1447[illegible]

[illegible]1448[illegible]“[illegible]”[illegible][19]

[illegible]1441[illegible]1445[illegible]——[illegible]

[illegible]1446[illegible]

1447[illegible]2[illegible]“[illegible]”[illegible]“[illegible]……[illegible]”[illegible][20][illegible]“[illegible]”[illegible][21]

[illegible]2[illegible]18[illegible]11[illegible]“[illegible]”[illegible][22][illegible]“[illegible]”[illegible]

[illegible]2[illegible]23[illegible]3[illegible]“[illegible]”[illegible]“[illegible]”[23][illegible]

[illegible]·[illegible]“[illegible]”[illegible]

[illegible]“[illegible]”[illegible]

---

[1] [illegible]

[2] [illegible]G.Kipling□‘The London Pageants for Margaret of Anjou’ in *Medieval English Theatre* 4□1982[illegible]H.Maurer□*Margaret of Anjou□Queenship and Power in Late Medieval England* □Woodbridge□2003□□17-22□

[3] *Gregory’s Chronicle*□154.

[4] *Brut*□II 486.

[5] See above□p.39.

[6] Maurer□*Margaret of Anjou*□41.

[7] Maurer□*Margaret of Anjou*□21.

[8] MacCracken□*Minor Poems of John Lydgate*□II 844-7.

[9] J.Rosenthal□‘The Estates and Finances of Richard Duke of York□1411-1460□’ in *Studies in Medieval and Renaissance History* 2□1965□□118.

[10] [illegible]J.Rosenthal□‘The Estates and Finances of Richard Duke of York□1411-1460□’ in *Studies in Medieval and Renaissance History* 2□1965□□appendix I 194-6□

[11] Commission transcribed from the original document in Bibliothèque nationale□Paris□in P.Johnson□*Duke Richard of York 1411-1460*□Oxford□1988□□226.

[12] T.Pugh□‘Richard Plantagenet□1411-60□□Duke of York□as the King’s Lieutenant in France and Ireland’ in J.G.Rowe□ed.□□*Aspects of Late Medieval Government and Society□Essays Presented to J.R.Lander* □Toronto□1986□□122.

[13] C.Carpenter□*The Wars of the Roses□Politics and the Constitution in England* c.1437-1509 □Cambridge□1997□□98-103[illegible]15□□40[illegible]See also Watts□*Henry VI*□237-8□especially

nn.137-40.□□□□□□□“□□□□”□□□□□R.A.Griffiths□‘The Sense of Dynasty in the Reign of Henry VI’ in C.Ross□ed.□□*Patronage□Pedigree and Power in Later Medieval England* □Gloucester□1979□□passim but especially 23-5□

[14] □□□□□□□□R.A.Griffiths□‘The Sense of Dynasty in the Reign of Henry VI’ in C.Ross□ed.□□*Patronage□Pedigree and Power in Later Medieval England* □Gloucester□1979□□passim but especially 20-1□

[15] Blacman□29-30.□□□□□□□□□□□□□□□□□□□□□□□□□□□□□□□□□——□□□□□□□□□□□□□□□——□□□□□□□□□□□□□□□□□□□□□□

[16] Maurer□*Margaret of Anjou*□41.

[17] □□□□□□1453□□□□□□□□□□□□□□□□□□□□J.Stevenson□ed.□□*Letters and Papers Illustrative of the Wars of the English in France during the Reign of Henry the Sixth* □1861-4□□II ii 208.

[18] □□□□□□□□□□□□□□□□□□□□□□□□□□□Maurer□*Margaret of Anjou*□25-38□□□□□□B.M.Cron□‘The Duke of Suffolk□the Angevin Marriage□and the Ceding of Maine□1445’ in *Journal of Medieval History* 20□1994□□77-99□

[19] *Brut*□II 511.

[20] J.David□ed.□□*An English Chronicle of the Reigns of Richard II□Henry IV□Henry V and Henry VI* □Camden Society v44□1838□□116.

[21] J.David□ed.□□*An English Chronicle of the Reigns of Richard II□Henry IV□Henry V and Henry VI* □Camden Society v44□1838□□62.

[22] J.David□ed.□□*An English Chronicle of the Reigns of Richard II□Henry IV□Henry V and Henry VI* □Camden Society v44□1838□□62.

[23] Kingsford□*Chronicles of London*□157.

7.[illegible]

1444[illegible]8[illegible]5[illegible]·[illegible][1]

[illegible]“[illegible]”[illegible]

[illegible]

[illegible]·[illegible]“[illegible]……[illegible]”[illegible]1444[illegible]4[illegible]“[illegible]10[illegible]”[illegible]

[illegible]“[illegible][2][illegible]……[illegible]”[illegible][3][illegible]

[illegible]

[illegible]15[illegible]40[illegible]

*

[illegible]15[illegible]40[illegible]1448[illegible]“[illegible]”[illegible]“[illegible]”[illegible][4]1450[illegible]·[illegible][5][illegible]1449[illegible]2[illegible]“[illegible]……[illegible]”[6][illegible]1449[illegible]

[illegible]15[illegible]40[illegible][7][illegible]1437[illegible]15[illegible]

40[illegible]

[illegible]1445[illegible]1447[illegible]1449[illegible]6[illegible]·[illegible]·[illegible]·[illegible]

[illegible]1446[illegible]1448[illegible]1449[illegible]3[illegible]24[illegible]·[illegible]·[illegible][8][illegible]7[illegible]7[illegible]31[illegible]

1449[illegible]10[illegible]29[illegible]5[illegible]2000[illegible]1450[illegible]4[illegible]14[illegible]

[illegible]-[illegible]

[illegible]“[illegible]”[illegible][9]

[illegible]1449[illegible]11[illegible]37.2[illegible]5000[illegible][10][illegible]2.4[illegible]“[illegible]……[illegible]”[illegible][11][illegible]“[illegible]”[illegible]2[illegible]5[illegible][12][illegible]2[illegible]

[illegible]

[illegible][13][illegible]

[illegible]“[illegible]”[illegible][14][illegible]

[illegible]·[illegible]1449[illegible]11[illegible]“[illegible]”[illegible]

[illegible]“[illegible]”[illegible]

[illegible]·[illegible]1450[illegible]1[illegible]9[illegible]·[illegible]

[illegible]

[illegible]1[illegible]22[illegible]“[illegible]”[illegible]·[illegible]·[illegible]“[illegible]

[illegible]……[illegible]”[illegible]1429[illegible]2[illegible]“[illegible]”[illegible][15][illegible]

[illegible]15[illegible]30[illegible]1450[illegible]1447[illegible][16][illegible]

[illegible]“[illegible]”[illegible]“[illegible]”

1450[illegible]2[illegible]7[illegible]“[illegible]”[illegible]1443[illegible]“[illegible]”[illegible][17][illegible]3[illegible]9[illegible]“[illegible]”[illegible][18]

3[illegible]17[illegible]“[illegible]”[illegible][19][illegible]

[illegible]“[illegible]”[illegible]5[illegible]1[illegible]

[illegible]

3[illegible]19[illegible]2000[illegible]·[illegible]“[illegible]”[20][illegible]3[illegible]30[illegible]

[illegible]4[illegible]29[illegible]100[illegible]“[illegible]”[illegible]“[illegible]”[illegible]

[illegible]“[illegible]”[illegible]4[illegible]30[illegible]

[illegible]“[illegible]‘[illegible]’[illegible]‘[illegible]’[illegible]”[illegible]“[illegible]”[illegible]“[illegible]

[illegible]‘[illegible]’”[illegible]“[illegible]”[illegible]“[illegible]”——[illegible]·[illegible]——“[illegible]……[illegible]”[illegible][21]

*

[illegible]5[illegible]6[illegible]“[illegible]”[illegible]1450[illegible]5[illegible]4[illegible]14[illegible][22]

[illegible]

[illegible]·[illegible]6[illegible]6[illegible]·[illegible]“[illegible]”[illegible]“[illegible]·[illegible]”[illegible]

[illegible]

[illegible]·[illegible]

[illegible]

[illegible]

[illegible]

[illegible]

[illegible]

[illegible]

[illegible][23]

[illegible]·[illegible][24][illegible]

[illegible]6[illegible]11[illegible]
1381[illegible]6[illegible]13[illegible]·[illegible]

6[illegible]16[illegible]6[illegible]17[illegible]·[illegible]·[illegible]400[illegible]

[illegible]6[illegible]19[illegible]

[illegible]

6[illegible]25[illegible]

[illegible]7[illegible]1[illegible]2[illegible]1381[illegible]

[illegible]1381[illegible]16[illegible]·[illegible][25]

[illegible]“[illegible]”[illegible]“[illegible]”[illegible]“[illegible]”[illegible]“[illegible]”[illegible]“[illegible]”“[illegible]”[illegible]“[illegible]”[illegible]

[illegible]“[illegible]”[illegible]6[illegible]29[illegible]

[illegible]“[illegible]”[illegible]7[illegible]3[illegible]

[illegible]·[illegible]“[illegible]”[illegible]

[illegible]7[illegible]5[illegible]·[illegible]10[illegible]·[illegible]

[illegible]7[illegible]7[illegible]7[illegible]10[illegible]1000[illegible]“[illegible]”[illegible]·[illegible][26][illegible]7[illegible]16[illegible]

[illegible]

[illegible]7[illegible]7[illegible]28[illegible]

[illegible]8[illegible]

[illegible]1450[illegible]9[illegible]

---

[1] C.A.F.Meekings，'Thomas Kerver's Case，1444'，in *EHR* 90（1975），330-46.[illegible]

[2] [illegible]

[3] *Brut*，II 485.

[4] Quoted in Griffiths，*Henry VI*，256.

[5] Indictment from King's Bench，reprinted in *EHD* IV 264.

[6] PROME February 1449，item 22.

[7] "1437[illegible]1450[illegible]"Wolffe，*Henry VI*，116-17.

[8] See M.H.Keen and M.J.Daniel，'English Diplomacy and the Sack of Fougères in 1449' in *History* 59，375-91.

[9] Griffiths，*Henry VI*，521；Harriss，*Shaping the Nation*，584；Barker，*Conquest*，404.

[10] [illegible]1450[illegible]1450[illegible]37.2[illegible]2005[illegible]2.02[illegible]34[illegible]

[11] [illegible]"[illegible]"，PROME November 1449，item 53.

[12] [illegible]1000[illegible]

[13] 1345[illegible]40[illegible]2005[illegible]2.62[illegible] Cf.E.Russell，'The Societies of the Bardi and the Peruzzi and Their Dealings with Edward III' in G.Unwin（ed.），*Finance and Trade under Edward III*（Manchester，1918），93-135.

[14] 'A Warning to King Henry' in T.Wright，*Political Poems and Songs Relating to English History*（1859-61），II 229-31.

[15] PROME November 1449，item 15.

[16] Watts，*Henry VI*，244-5.

[17] PROME November 1449，appendix 1.

[18] PROME November 1449，item 49.

[19] PROME November 1449，items 50-2.

[20] [illegible]R.Virgoe，'The Death of William de la Pole，Duke of Suffolk'，in *Bulletin of the John Rylands Library* 47（1965），491 n.3.

[21] *Paston Letters*，II 146-7；*Brut*，II 516；Virgoe，'Death of William de la Pole'，494，501.

[22] M.Bohna，'Armed Force and Civic Legitimacy in Jack Cade's Revolt，1450' in *EHR* 118（2003），573-4.[illegible]·[illegible]Griffiths，*Henry*

VI□610-65□and I.Harvey□*Jack Cade's Rebellion of 1450* □Oxford□1991□□

[23] Magdalen College□Oxford□Charter Misc.306□reprinted in Robbins □ed.□□*Historical Poems*□63□and with slight variation in C.L.Kingsford□ *Historical Literature in the Fifteenth Century* □Oxford□1913□□359.

[24] □□□□constable□□

[25] Stow published this in his *Annals*□it is partly reproduced and summarized in S.B.Chrimes and A.L.Brown□*Select Documents of English Constitutional History 1307-1485*□London□1961□□290-1.

[26] Kingsford□*Chronicles of London*□162.

8.[illegible]

[illegible]30[illegible]22[illegible]150[illegible]

1450[illegible]9[illegible]8[illegible]28[illegible]·[illegible]“[illegible]……[illegible]”[illegible][1][illegible]·[illegible]“[illegible]”[illegible][2]

[illegible]25[illegible]9[illegible]7[illegible]9[illegible]23[illegible]“[illegible]”[illegible]“[illegible]”[illegible][3][illegible]9[illegible]27[illegible]3000[illegible]5000[illegible]——[illegible]

[illegible]·[illegible]“[illegible]·[illegible]”[illegible]

[illegible]“[illegible]”。[4][illegible]

1449[illegible]“[illegible]·[illegible]”[illegible]“[illegible]”。[5][illegible]

[illegible]

[illegible]“[illegible]……”[illegible]——[illegible]——[illegible]“[illegible]”。[6][illegible]

*

[illegible]“[illegible]”[illegible]1447[illegible]·[illegible]

1448[illegible][7][illegible][8]

1451[illegible]·[illegible]

[illegible]1449[illegible]6[illegible]22[illegible]13[illegible]

[illegible]“[illegible]”[illegible]·[illegible]“[illegible]”[illegible][9][illegible]

*

[illegible]9[illegible]27[illegible]

[illegible]

[illegible]“[illegible]……[illegible]”[illegible]“[illegible]”[illegible]

[illegible]“[illegible]……[illegible]……[illegible]”[illegible][10][illegible]“[illegible]……[illegible]”[illegible][11][illegible]10[illegible]9[illegible]10[illegible]29[illegible]

[illegible]·[illegible][12][illegible]1450[illegible]8[illegible]9[illegible]8[illegible]9[illegible]11[illegible]

[illegible]·[illegible]·[illegible]

1450[illegible]11[illegible]6[illegible]·[illegible]“[illegible]”[13][illegible]

[illegible]11[illegible]23[illegible]·[illegible]11[illegible]“[illegible]”[illegible][14][illegible]“[illegible]”[illegible]11[illegible]30[illegible]

[illegible]12[illegible]1[illegible]·[illegible]

[illegible]

[illegible]12[illegible]3[illegible]“[illegible]”[15]

[illegible]

[illegible]·[illegible]“[illegible]”[illegible][16][illegible]·[illegible]1451[illegible]5[illegible]——[illegible]——[illegible]

*

[illegible][17][illegible][18]

1452[illegible]1[illegible]·[illegible]1450[illegible]11[illegible]1451[illegible]11[illegible]23[illegible]“[illegible]”[19][illegible]1450[illegible]

[illegible]1[illegible]18[illegible]·[illegible]·[illegible]“[illegible]”[illegible]“[illegible]”[illegible]

[illegible]

[illegible]“[illegible]”[illegible]“[illegible]”[illegible]“[illegible]”[illegible]“[illegible]”[illegible]

[illegible]“[illegible]”[20][illegible]

2[illegible][21][illegible]

[illegible]8[illegible]3[illegible]1[illegible]2[illegible]“[illegible]”[illegible][22]

[illegible][23][illegible]

[illegible]“[illegible]”[illegible]“[illegible]……[illegible]”[illegible]“[illegible]”[illegible][24]

[illegible]·[illegible][25][illegible]15[illegible]50[illegible]1452[illegible]3[illegible]

*

[illegible]·[illegible]·[illegible]

1451[illegible]

[illegible]1452[illegible]1452[illegible]10[illegible]·[illegible]1453[illegible]3[illegible]1/15[illegible]1/10[illegible]

[illegible]15[illegible]50[illegible]·[illegible]1452[illegible]11[illegible]1453[illegible]·[illegible]·[illegible]“[illegible]”[illegible]“[illegible]”[illegible]“[illegible]”[illegible]

[illegible]“[illegible]”[illegible]“[illegible]”[illegible]15[illegible]30[illegible]40[illegible]·[illegible]

[illegible]1453[illegible]“[illegible]”[illegible]

[illegible]“[illegible]”[illegible]

[illegible]1453[illegible]7[illegible]17[illegible]26[illegible]·[illegible]“[illegible]”[illegible]“[illegible]”[illegible]1337[illegible]8[illegible]

---

[1] Bill of the duke of York[illegible]reprinted in R.A.Griffiths[illegible]‘Duke Richard of York’s Intentions in 1450 and the Origins of the Wars of the Roses’ in *Journal of Medieval History* 1[illegible]1975[illegible].Worschip[illegible]worship[illegible]“[illegible]”[illegible]

[2] Griffiths believes[illegible]in *Journal of Medieval History* 1[illegible]1975[illegible]. and ‘Richard Duke of York and the Royal Household in Wales in 1449-50’ in *Welsh History Review* 8[illegible]1976-7[illegible]Cf.Johnson[illegible]*Duke Richard of York*[illegible]78[illegible]“[illegible]”[illegible]“[illegible]”[illegible]“[illegible]”[illegible]

[3] ‘John Piggot’s Memoranda’ in Kingsford[illegible]*English Historical Literature*[illegible]372.

[4] HMC Eighth Report[illegible]266-7[illegible]reprinted in modern English in *EHD* 4[illegible]265-7.

[5] HMC Eighth Report[illegible]266-7[illegible]reprinted in modern English in *EHD* 4[illegible]265-7.

[6] HMC Eighth Report[illegible]266-7[illegible]reprinted in modern English in *EHD* 4[illegible]371.

[7] Carpenter[illegible]*Wars of the Roses*[illegible]102.

[8] □□□□□□□□□□□□□□□□Griffiths□‘The Sense of Dynasty in the Reign of Henry VI’□□□□□□□15□□60□□□□□□□□□□□□□□□□□□□□ pp.182-3□□□□□□□□□□1450□9□□□□□□□

[9] □□□□□□□□□□□□□□□□□□□□Griffiths□‘Duke Richard of York’s Intentions’□300□

[10] See Johnson□*Duke Richard of York*□84-5.

[11] See Johnson□*Duke Richard of York*□301-4.

[12] □□□□□□□□□□□□□□□□□□□□□□□□□M.K.Jones□‘York□Somerset and the Wars of the Roses’ in *EHR* 104□1989□.

[13] PROME November 1450□item 1.

[14] ‘Bale’s Chronicle’ in R.Flenley□ed.□□*Six Town Chronicles of England* □Oxford□1911□□137.

[15] Kingsford□*Chronicles of London*□162.

[16] □□□□□1451□9□□M.Cherry□‘The Struggle for Power in Mid-Fifteenth-Century Devonshire’ in R.A.Griffiths□ed.□□*Patronage□the Crown and the Provinces in Later Medieval England* □New Jersey□1981□□

[17] □□□□□□Collegiate church□□□□□□□□□□□□□□□□□□□□canon□□□□□□□□□□□□□□□□□□□□Cathedral□□1547□□“□□□□”□

[18] ‘Colleges□St Martin le Grand’ in W.Page□ed.□□*A History of the County of London* □London□1909□□I 555-66.

[19] A.Kempe□*Historical Notices of St Martin-le-Grand* □London□1825□□141.

[20] *Paston Letters*□I 97-8.

[21] □□□□□□□□□·□□□□□□□□□□□□□□□□1471□□□□□□□□□□·□□□□□□□□□□□□□□□□□□□□□□□□□□□□□□□□□

[22] *Paston Letters*□103-8.

[23] Kingsford[illegible]*Chronicles of London*[illegible]163.[illegible]Johnson[illegible]*Duke Richard of York*[illegible]112[illegible]

[24] Johnson[illegible]*Duke Richard of York*[illegible]101.

[25] [illegible]“[illegible]”[illegible]·[illegible]·[illegible]1382[illegible]1439[illegible]

9.[illegible]

[illegible]“[illegible]……[illegible]”[illegible]“[illegible]”[illegible][1][illegible]

[illegible]15[illegible]20[illegible]

[illegible]1453[illegible]10[illegible]13[illegible]“[illegible]”[illegible][2][illegible][3]

[illegible]

[illegible]1454[illegible]8[illegible]24[illegible]·[illegible]1000[illegible]·[illegible]·[illegible]

[illegible]10[illegible]24[illegible]“[illegible]”[illegible]“[illegible]”[illegible]“[illegible]”[illegible]“[illegible]”[illegible]“[illegible]”[illegible][4]

[illegible]11[illegible]12[illegible]“[illegible]”[illegible]“[illegible]”[illegible][5][illegible]

[illegible]1454[illegible]1[illegible]“[illegible]”[illegible]“[illegible]”[illegible]“[illegible]”[illegible]“[illegible]”[illegible][6]

[illegible]15[illegible]1327[illegible]1330[illegible]

[illegible][7][illegible][8][illegible]1453[illegible]1454[illegible]3[illegible]15[illegible]

[illegible]“[illegible]”[illegible]“[illegible]”[illegible][9][illegible]3[illegible]27[illegible]

[illegible]·[illegible]·[illegible]“[illegible]”[illegible]

[illegible]·[illegible]·[illegible][10][illegible]·[illegible]1454[illegible]“[illegible]……[illegible]”[11][illegible]

*

1454[illegible]12[illegible]30[illegible]

[illegible]“[illegible]”[illegible]“[illegible]”[illegible]“[illegible]”[illegible][12]

[illegible]1455[illegible]1[illegible]26[illegible]3[illegible]4[illegible]2[illegible]9[illegible]——[illegible]3[illegible]·[illegible]

[illegible]6[illegible]2[illegible]

[illegible]1455[illegible]“[illegible]”[illegible][13][illegible]“[illegible]”[illegible]4[illegible]5[illegible]

[illegible]1452[illegible]——[illegible]

[illegible][14][illegible][15][illegible]1447[illegible]

[illegible]5[illegible]“[illegible]”[illegible][16][illegible]5[illegible]20[illegible]160[illegible]200[illegible]

[illegible]·[illegible]“[illegible]”[illegible]“[illegible]”[illegible]“[illegible]”[illegible]

[illegible]·[illegible]·[illegible]·[illegible]·[illegible]5[illegible]21[illegible]7[illegible]

[illegible]3000[illegible]2000[illegible]

[illegible]22[illegible]

[illegible]9[illegible]“[illegible]”[illegible][17][illegible]9[illegible]10[illegible]

[illegible]

[illegible]

[illegible]10[illegible]

[illegible]“[illegible]”[illegible][18]

[illegible] 11 [illegible] “[illegible]” [illegible] “[illegible]” [illegible] “[illegible]” [illegible] “[illegible]” [illegible][19]

[illegible] · [illegible]

[illegible] “[illegible]” [illegible] “[illegible]” [illegible][20] [illegible]

[illegible] 5000 [illegible] 60 [illegible] · [illegible]

[illegible] · [illegible]

[illegible]·[illegible]“[illegible]……[illegible]”[illegible][21][illegible]

*

[illegible]5[illegible]23[illegible]“[illegible]……[illegible]”[illegible]5[illegible]25[illegible][22][illegible]“[illegible]”[illegible][23]

[illegible]1455[illegible]5[illegible]31[illegible]“[illegible]”[illegible]“[illegible]”[illegible]“[illegible]”[illegible]“[illegible]”[illegible]“[illegible]”[illegible]“[illegible]”[24]

[illegible]

[1] ‘Bale’s Chronicle’ in Flenley ed. *Six Town Chronicles* 140 Kingsford *Chronicles of London* 163. N.Bark ‘Did Schizophrenia Change the Course of English History ’ in *Medical Hypotheses* 59 2002 416-21 1453 B.Clarke *Mental Disorder in Earlier Britain* Cardiff 1975 passim but especially 176-206

[2] ‘Bale’s Chronicle’ 140.

[3]

[4] POPC VI 163-4.

[5] Council minutes transcribed in R.A.Griffiths ‘The King’s Council and York’s First Protectorate’ *EHR* 94 1984 .

[6] Newsletter of John Stodeley in *Paston Letters* I 295.

[7] 1435 1442

[8] For a full discussion see H.Castor *She-Wolves The Women Who Ruled England before Elizabeth* London 2010 339-43.

[9] PROME March 1453 item 32.

[10] Watts *Henry VI* 310 n.220.

[11] Stodeley in *Paston Letters* I 299.

[12] *Paston Letters* III 13.

[13] PROME July 1455 item 18.

[14] Watts “ ” Watts *Henry VI* 314.

[15] C.J.Armstrong ‘Politics and the Battle of St Albans 1455’ in *Bulletin of the Institute of Historical Research* 33 1960 13-14.

[16] Letter to the townsmen of Coventry quoted in ibid. 12.

[17] *Paston Letters*，III 25.

[18] For Clifford’s conduct，ibid. and M.Kekewich et al.（eds.），*The Politics of Fifteenth-Century England—John Vale’s Book* （Stroud，1996），192.

[19] *Paston Letters*，III 27.

[20] Blacman，40.

[21] MS Gough London in Flenley（ed.），*Six Town Chronicles*，158.

[22] ‘Bale’s Chronicle’ in R.Flenley（ed.），*Six Town Chronicles of England* （Oxford，1911），142.

[23] *Gregory’s Chronicle*，198.

[24] CSP Milan，I 16-17.

□□□ □□□□1455□1471□

□□□□□□□□□□□□□□□□……

□□□□□□□□□□□□□□□

——□□□□□□□□□□·□·□□□□□□□□□□□□□□□□□[1]

[1] CSP Milan I□1471 item 227.

10.[illegible]

1456[illegible]20[illegible]“[illegible]”[illegible]“[illegible]”[illegible][1][illegible]

1456[illegible]9[illegible]14[illegible]“[illegible]”[illegible][2]

[illegible][3][illegible][4][illegible]“[illegible]”[illegible]“[illegible]”[illegible]“[illegible]”[illegible]“[illegible]”[illegible]“[illegible]”[illegible]

[illegible]“[illegible]……[illegible]”[illegible]“[illegible]”[illegible][5][illegible]

[illegible]

[illegible]15[illegible]“[illegible]”[illegible]

[illegible]1455[illegible]11[illegible]15[illegible]

[illegible]

1456[illegible]“[illegible]”[illegible]“[illegible]

[illegible]”[illegible]1456[illegible]2[illegible]25[illegible]9[illegible]“[illegible]”[illegible][6]

[illegible]1456[illegible]·[illegible]“[illegible]”[7][illegible]“[illegible]”[illegible]“[illegible]”[illegible][8][illegible]

[illegible]1455[illegible]

1457[illegible]1457[illegible]·[illegible]·[illegible]·[illegible]·[illegible]

[illegible]·[illegible]1455[illegible]·[illegible]·[illegible]·[illegible]·[illegible]1456[illegible]·[illegible]

[illegible]1456[illegible]11[illegible]1[illegible]1457[illegible]1[illegible]28[illegible]·[illegible]

[illegible]1457[illegible]·[illegible]·[illegible]·[illegible]·[illegible]·[illegible]·[illegible]1458[illegible]3[illegible]25[illegible]“[illegible]”[illegible]

*

[illegible]·[illegible]·[illegible]·[illegible]1456[illegible]·[illegible]“[illegible]”[illegible][9][illegible]

[illegible]1457[illegible]1458[illegible]1[illegible]400[illegible]500[illegible]600[illegible]“[illegible]”[illegible][10][illegible]800[illegible]——[illegible]·[illegible]

[illegible]1500[illegible]3[illegible]

[illegible]4000[illegible]3[illegible]25[illegible][11][illegible]

[illegible]“[illegible]”[illegible]“[illegible]”[illegible]“[illegible]”[illegible]

1458[illegible]“[illegible]”[illegible]

[illegible]15[illegible]50[illegible]

[illegible]1458[illegible]28[illegible]“[illegible]”[illegible]200[illegible]80[illegible]200[illegible]“[illegible]”[illegible][12]

1459[illegible]“[illegible]”[illegible]

1459[illegible]5[illegible]6[illegible]·[illegible]

9[illegible]20[illegible]5000[illegible]“[illegible]”[illegible][13][illegible]·[illegible]

[illegible]

[illegible]8000[illegible]12000[illegible]

9[illegible]23[illegible]1[illegible][14][illegible]10[illegible]·[illegible]

[illegible]

[illegible]·[illegible]4000[illegible]

[illegible]·[illegible]·[illegible]2000[illegible]“[illegible]”[illegible][15]

*

[illegible]·[illegible]·[illegible]10[illegible]10[illegible]“[illegible]”[illegible]“[illegible]”[illegible][16]

[illegible]

10[illegible]

10[illegible]12[illegible]

[illegible]11[illegible]

[illegible]——10[illegible]13[illegible]——[illegible]

[illegible]·[illegible]“[illegible]……[illegible]”[illegible][17][illegible][18][illegible]

[illegible]“[illegible]”[19][illegible]11[illegible]

[illegible]·[illegible]10[illegible]

13[illegible]“[illegible]”[illegible]“[illegible]”[illegible][20][illegible]“[illegible]”[illegible][21]

---

[1] *Victoria County History*□‘Warwickshire’□VIII 418-27.

[2] Pius II□quoted in P.Lee□‘Reflections of Power□Margaret of Anjou and the Dark Side of Queenship’ in *Renaissance Quarterly* 39□1986□□197.

[3] [illegible]mystery play[illegible]

[4] [illegible]

[5] M.Harris□ed. and trans.□□*The Coventry Leet Book□or Mayor’s Register* □New York□1971□□I-II 287-92.

[6] Robbins□ed.□□*Historical Poems*□190.

[7] The correspondent was John Bocking□*Paston Letters*□III 75.

[8] *Brut*□II 526□Davies□*English Chronicle*□79.

[9] *Brut*□II 525.

[10] *Brut*□II 525.

[11] [illegible]

[12] MS Gough London in Flenley□ed.□□*Six Town Chronicles*□160□*Paston Letters*□III 130.

[13] Davies□*English Chronicle*□80.

[14] *English Heritage Battlefield Report□Blore Heath* □English Heritage□1995□□8-9.

[15] Griffiths□*Henry VI*□821.

[16] The letter is preserved in Davies□*English Chronicle*□81-3.

[17] The letter is preserved in Davies□*English Chronicle*□83.

[18] □□□“□□□□□”□

[19] *Brut*□II 527.

[20] *Gregory's Chronicle*□206.

[21] Davies□*English Chronicle*□83□□□□□□□□□□□□“□□□□□□□□□”□□□□□□□□□□P.Langley and M.Jones□*The King's Grave□The Search for Richard III* □London□2013□□73□235□□□

11.[illegible]

1460[illegible]6[illegible]2000[illegible]“[illegible]”[illegible][1][illegible]

[illegible]1459[illegible]“[illegible]”[illegible]“[illegible]”[illegible]“[illegible]”[illegible]“[illegible]”[illegible][2]

[illegible]“[illegible]”[illegible]“[illegible]”[illegible]·[illegible]·[illegible]·[illegible]·[illegible]·[illegible]“[illegible]”[illegible][3]

[illegible]·[illegible]

100[illegible]·[illegible]

[illegible]

[illegible]

[illegible]·[illegible]·[illegible]·[illegible]
1460[illegible]3[illegible]

[illegible]6[illegible]26[illegible]·[illegible]“[illegible]”[illegible]1447[illegible]“[illegible]”[illegible]“[illegible]”[illegible]“[illegible]”[illegible][4][illegible]

[illegible]·[illegible]

7[illegible]2[illegible]

[illegible][5][illegible]·[illegible]“[illegible]”[illegible]“[illegible]”[illegible]“[illegible]”[illegible]“[illegible]”[illegible]“[illegible]”[illegible]

[illegible]7[illegible]7[illegible]·[illegible][6][illegible]·[illegible]

[illegible]7[illegible]10[illegible]

[illegible]“[illegible]”[7][illegible]300[illegible]1[illegible]·[illegible]1455[illegible]

*

[illegible]·[illegible]1000[illegible]“[illegible]”[illegible][8][illegible]“[illegible]”[illegible]1460[illegible]

[illegible]9[illegible]8[illegible]

[illegible]10[illegible]“[illegible]”[illegible]D[illegible][9][illegible]“[illegible]”[illegible][10][illegible]

[illegible]

[illegible]

[illegible]·[illegible]1420[illegible]

[illegible][11][illegible]

[illegible]10[illegible]10[illegible]10[illegible]·[illegible][12][illegible]“[illegible]”[illegible][13][illegible]“[illegible]”[illegible][14][illegible]

[illegible]10[illegible]16[illegible]·[illegible][15][illegible]·[illegible]“[illegible]·[illegible]”[illegible][16][illegible]1399[illegible]“[illegible]”[illegible]

[illegible]1460[illegible]15[illegible]20[illegible]——[illegible]——[illegible]

[illegible][17][illegible]1459[illegible]“[illegible]”[illegible]

[illegible]“[illegible]”[illegible]1460[illegible]10[illegible]31[illegible]“[illegible]”[illegible][18]

[illegible]“[illegible]……[illegible]”[illegible][19][illegible]

*

1460[illegible]11[illegible]“[illegible]”[illegible]“[illegible]”[illegible][20][illegible]11[illegible]12[illegible]3[illegible]

[illegible]·[illegible]·[illegible]“[illegible]……

[illegible]”[illegible]“[illegible]”[illegible][21]

[illegible]“[illegible]”[illegible][22][illegible]·[illegible]

12[illegible]21[illegible]

12[illegible]30[illegible]·[illegible]8000[illegible]“[illegible]”[illegible][23]

[illegible]“[illegible]”[illegible]·[illegible]

[illegible][24][illegible]

[illegible]·[illegible]

[illegible]·[illegible]

[illegible]“[illegible]”[25][illegible]

[illegible]“[illegible]”[illegible]

---

[1] Davies□*English Chronicle*□83.On Warwick and Calais see S.Rose□*Calais*□*An English Town in France 1347-1558*□Woodbridge□2008□□81-3□also Richmond□‘The Earl of Warwick’s Domination of the Channel’□passim.

[2] PROME November 1459□items 7-25.

[3] G.Harriss and M.Harriss□eds.□□*John Benet's Chronicle for the Years 1400 to 1462*□Camden Miscellany 44□1972□□224.

[4] Davies□*English Chronicle*□86-90.

[5] [illegible]

[6] [illegible]1423□1490[illegible]1461[illegible]

[7] Davies□*English Chronicle*□97.

[8] CPR Henry VI 1452-61□542.

[9] H.Stanford London□*Royal Beasts*□East Knoyle□1956□□22-3.[illegible]D[illegible]"[illegible]"[illegible]15[illegible]

[10] *Gregory's Chronicle*□208.

[11] [illegible]

[12] [illegible]·[illegible]1320□1400[illegible]

[13] Letter to John Tiptoft□earl of Worcester□transcribed in Johnson□*Duke Richard of York*□213-14.

[14] Letter to John Tiptoft□earl of Worcester□transcribed in Johnson□*Duke Richard of York*□213-14.

[15] [illegible]·[illegible]·[illegible]

[16] PROME October 1460□item 11.[illegible]15[illegible]"[illegible]"[illegible]·[illegible]

[17] [illegible]1153[illegible]"[illegible]"[illegible]

[18] CSP Milan I□item 27.

[19] *Brut*□II 530.

[20] *Gregory's Chronicle*□209.

[21] Letter reprinted in Kekewich et al.□*John Vale's Book*□142-3.

[22] *Brut*□II 530.

[23] E.Hall□*Hall’s Chronicle containing the History of England during the Reign of Henry the Fourth and the Succeeding Monarchs to the End of the Reign of Henry the Eighth* □London□1809□□250.

[24] □□□□□□□·□□□□□□□□□□□□□□□□□□□□□□□□□□□□□□□□□Hall□*Chronicle*□250-1.

[25] CSP Venice I□item 92.

12.[illegible]

[illegible]·[illegible]15[illegible]50[illegible]1461[illegible]1[illegible]23[illegible]“[illegible]”[illegible]“[illegible]”[illegible][1]

[illegible]1460[illegible]1461[illegible]·[illegible]“[illegible]”[illegible]·[illegible]“[illegible]”[illegible]“[illegible]”[illegible]“[illegible]”[illegible]“[illegible]”[illegible]

[illegible]1455[illegible]1461[illegible]2[illegible]2[illegible]·[illegible]·[illegible]·[illegible]“[illegible]”[illegible]·[illegible]——[illegible]·[illegible]·[illegible]

[illegible]

[illegible][2][illegible]·[illegible]·[illegible]·[illegible]·[illegible]“[illegible]”[illegible]“[illegible]”[illegible]

[illegible]·[illegible]“[illegible]”[illegible]“[illegible]”[illegible][3]

[illegible]·[illegible]·[illegible][4]

[illegible]·[illegible]·[illegible]2[illegible]10[illegible]2[illegible]16[illegible]“[illegible]”[5][illegible]

[illegible]·[illegible]·[illegible]·[illegible]·[illegible]·[illegible]·[illegible]·[illegible]“[illegible]”[6]

[illegible]1455[illegible]1461[illegible]2[illegible]17[illegible][7][illegible]3[illegible][8][illegible]·[illegible][9]

[illegible]1[illegible]6[illegible][10][illegible]

[illegible]·[illegible][11]

*

[illegible]“[illegible]

[illegible]”[illegible]“[illegible]”[illegible]·[illegible]“[illegible]”[illegible][12][illegible]

[illegible]2[illegible][13][illegible]

[illegible]2[illegible]26[illegible][14][illegible]“[illegible]3[illegible]”[15]

3[illegible]1[illegible]·[illegible]“[illegible]‘[illegible]’[illegible]‘[illegible]’”[16][illegible]3[illegible]3[illegible]3[illegible]4[illegible]“[illegible]”[illegible][17][illegible]“[illegible]”[illegible]

[illegible]“[illegible]”。[18]

*

[illegible]·[illegible]1461[illegible]3[illegible]13[illegible]“[illegible]”[illegible]“[illegible]……[illegible]”[illegible]“[illegible]”[illegible]“[illegible]……[illegible]”。[19][illegible]

[illegible]“[illegible]”[illegible]“[illegible]”。[20][illegible]15[illegible]“[illegible]……[illegible]”[illegible]。[21]

[illegible]

[illegible]

[illegible]3[illegible]·[illegible]·[illegible]3[illegible]48660[illegible][22][illegible]6[illegible]

[illegible]3[illegible]28[illegible][23][illegible]9[illegible][24][illegible]3[illegible]

[illegible][25][illegible]9[illegible]

[illegible]

[illegible][26]

[illegible]—[illegible]“[illegible]”[illegible]

[illegible]·[illegible]

[illegible]“[illegible]”[illegible]1461[illegible]4[illegible]7[illegible][27][illegible]2.8[illegible]“[illegible]”[illegible]“[illegible]”[28]

[illegible]1461[illegible]——[illegible]·[illegible]——[illegible]·[illegible]

[illegible]5[illegible]1461[illegible]11[illegible]6[illegible]26[illegible]

---

[1] *Paston Letters*[illegible]III 250.

[2] [illegible]Hall[illegible]*Chronicle*[illegible]251[illegible]Stanford London[illegible]*Royal Beasts*[illegible]30-1[illegible]“[illegible]”[illegible]

[3] *Gregory’s Chronicle*[illegible]211.

[4] *Gregory’s Chronicle*[illegible]211.[illegible]·[illegible]·[illegible]L.De Lisle[illegible]*Tudor*[illegible]*The Family Story* [illegible]London[illegible]2013[illegible]25[illegible]

[5] [illegible]1[illegible]11[illegible]·[illegible]CSP Milan I，item 55.

[6] CSP Milan I，item 63.

[7] [illegible]

[8] CSP Milan I，item 54.

[9] H.Riley（ed.），*Registrum Abbatiae Johannis Whethamstede* （London，1872），390-5.

[10] H.Riley（ed.），*Registrum Abbatiae Johannis Whethamstede* （London，1872），390-5.

[11] H.Riley（ed.），*Registrum Abbatiae Johannis Whethamstede* （London，1872），390-5.

[12] *Brut*，II 531.

[13] [illegible]·[illegible]·[illegible]

[14] [illegible]1461[illegible]2[illegible]26[illegible]C.Armstrong，'The Inauguration Ceremonies of the Yorkist Kings and Their Title to the Throne' in *Transactions of the Royal Historical Society* 30（1948），55 n.2 and passim[illegible]

[15] *Gregory's Chronicle*，213.

[16] Kingsford，*Chronicles of London*，173.

[17] MS Gough London in Flenley（ed.），*Six Town Chronicles*，162.

[18] CCR 1461-8，54-5.

[19] T.Stapleton（ed.），*Plumpton Correspondence* （London，1834），1.

[20] CCR 1461-8，54-5.

[21] Pierpoint Morgan Library，New York，M 775 f.122v，quoted at length in A.Boardman，*The Medieval Soldier in the Wars of the Roses* （Stroud，1998），126-7.

[22] Hall，*Chronicle*，255.[illegible]

[23] [illegible]

[24] [illegible]G.Goodwin□*Fatal Colours□Towton 1461—England’s Most Brutal Battle* □London□2011□□157□

[25] [illegible]

[26] G.Goodwin□*Fatal Colours□Towton 1461—England’s Most Brutal Battle* □London□2011□□165-6.

[27] [illegible]

[28] CSP Milan I□item 78□CSP Venice I□item 371.

13.[illegible]

[illegible]

[illegible]“[illegible]”[illegible]“[illegible]”[illegible][1][illegible][2][illegible]“[illegible]”[illegible]“[illegible]……[illegible]”[illegible]

[illegible]·[illegible]“[illegible]”[illegible]“[illegible]”[illegible]“[illegible]”[illegible][3][illegible]

[illegible]1461[illegible]·[illegible]

[illegible]1399[illegible]1461[illegible]7[illegible]22[illegible]

[illegible]1463[illegible]·[illegible]·[illegible]1463[illegible]10[illegible]

[illegible]1455[illegible]1461[illegible]·[illegible]·[illegible]1462[illegible]2[illegible][4][illegible]“[illegible]……[illegible]”[illegible][5]

[illegible]“[illegible]”[illegible][6][illegible]1462[illegible]

[illegible]·[illegible]·[illegible]1461[illegible]6000[illegible]100[illegible]2.5[illegible]

[illegible]·[illegible]·[illegible]·[illegible]·[illegible]·[illegible]·[illegible]·[illegible]·[illegible]

[illegible]1464[illegible]

*

[illegible]1464[illegible]9[illegible][7][illegible]

[illegible]“[illegible]”[8]

[illegible]1461[illegible]——[illegible]1464[illegible]“[illegible]”[9][illegible]12[illegible]

[illegible]1464[illegible]1464[illegible]9[illegible]“[illegible]”[illegible][10][illegible]

[illegible]1464[illegible]9[illegible]

[illegible]·[illegible]

[illegible][11][illegible]·[illegible]1437[illegible][12][illegible]·[illegible]·[illegible]·[illegible]·[illegible]

[illegible]1460[illegible]1[illegible]“[illegible]”[illegible]“[illegible]”[illegible][13][illegible]·[illegible]·[illegible]

[illegible]1464[illegible]“[illegible]”[illegible][14][illegible]

[illegible][15][illegible]·[illegible]1468[illegible]10[illegible]·[illegible]“[illegible]”[illegible][16]

[illegible]·[illegible]1045[illegible][17][illegible]1445[illegible]

[illegible]“[illegible]……[illegible]”[18][illegible]“[illegible]”[illegible][19][illegible]“[illegible]”[illegible]“[illegible]”[illegible][20]

[illegible][21][illegible]

[illegible]1464[illegible]·[illegible]

*

1464[illegible]

[illegible]·[illegible]1461[illegible]1462[illegible]

[illegible]·[illegible]“[illegible]”[illegible]“[illegible]”[illegible][22][illegible]·[illegible]·[illegible]“[illegible]”[illegible]“[illegible]”[illegible][23][illegible]

[illegible]“[illegible]”[illegible][24]1463[illegible]11[illegible]——1464[illegible]4[illegible]25[illegible]5[illegible]15[illegible]

——[illegible]

[illegible]·[illegible][25][illegible]·[illegible]·[illegible]

[illegible]

[illegible][26]

[illegible]1464[illegible]

[illegible]·[illegible]

*

[illegible]·[illegible][27]1465[illegible]5[illegible]24[illegible]

[illegible]

[illegible]1465[illegible]5[illegible]26[illegible][28][illegible]·[illegible]1461[illegible]11[illegible]·[illegible]

[illegible]

[illegible][29][illegible]15[illegible]50[illegible]60[illegible]

*

[illegible]1464[illegible]1465[illegible]7[illegible]——[illegible]7[illegible]13[illegible][30][illegible]“[illegible]”[illegible][31][illegible]1327[illegible]1400[illegible]1465[illegible]

[illegible]·[illegible]·[illegible]·[illegible]1462[illegible]·[illegible]·[illegible]

---

[1] C.Armstrong[illegible]ed. and trans.[illegible]*The Usurpation of Richard III*[illegible]*Dominicus Mancinus ad Angelum de occupatione regni Anglie per Ricardum tercium libellus* [illegible]2nd edn.[illegible]1969[illegible]hereafter 'Mancini'[illegible]65.

[2] [illegible]655[illegible]1486[illegible]“[illegible]”[illegible]

[3] Mancini[illegible]67[illegible]*Croyland Continuations*[illegible]150-1.

[4] [illegible]

[5] J.Halliwell[illegible]ed.[illegible]*A Chronicle of the First Thirteen Years of the Reign of King Edward the Fourth*[illegible]*by John Warkworth* [illegible]London[illegible]1889[illegible]hereafter 'Warkworth'[illegible]5.

[6] [illegible]

[7] [illegible]978[illegible]*Victoria County History*[illegible]'Berkshire'[illegible]II 62-73.

[8] *Gregory's Chronicle*[illegible]p.226.

[9] [illegible]

[10] Wavrin□*Chronicles and Ancient Histories of Great Britain*□III 184.

[11] [illegible]·[illegible] D.MacGibbon□*Elizabeth Woodville*□*1437-1492*□□*Her Life and Times*□London□1938□□appendix 1□172-4□

[12] [illegible]

[13] *Paston Letters*□III 204-5.

[14] Warkworth□3.

[15] See□for example□Mancini□63.

[16] CSP Milan I□item 137.

[17] [illegible]·[illegible]1361[illegible]

[18] J.Gairdner□ed.□□*Letters and Papers Illustrative of the Reigns of Richard III and Henry VII* □London□1861□□I 32.

[19] *Croyland Continuations*□115.

[20] Letter from Lord Wenlock dated 3 October 1464□see J.Lander□'Marriage and Politics□The Nevilles and the Wydevilles' in *Bulletin of the Institute of Historical Research* 36□1963□133 n.2□a□and C.Scofield□*The Life and Reign of Edward IV* □London□1923□□I 354 n.3□CSP Milan I□items 137-8.

[21] [illegible]·[illegible]

[22] *Gregory's Chronicle*□219.

[23] *Paston Letters*□III 292.

[24] *Paston Letters*□III 292.

[25] Fabyan[illegible]More[illegible]Hall[illegible]
[illegible]MacGibbon[illegible]*Elizabeth Woodville*[illegible]34-40[illegible]

[26] Carpenter[illegible]*Wars of the Roses*[illegible]170.

[27] MacGibbon[illegible]*Elizabeth Woodville*[illegible]46.

[28] [illegible]marshal[illegible]
[illegible]

[29] MacGibbon[illegible]*Elizabeth Woodville*[illegible]48-51.

[30] Scofield[illegible]*Edward IV*[illegible]380-4.

[31] Warkworth[illegible]5.

14.[illegible]

[illegible]1461[illegible][1][illegible]“[illegible]”[illegible]1464[illegible]·[illegible]1460[illegible][2][illegible][3]

[illegible]1466[illegible]

[illegible]2[illegible]11[illegible]·[illegible]·[illegible][4][illegible]

[illegible]·[illegible][5][illegible]1465[illegible]7[illegible]“[illegible]”[illegible]1466[illegible]2[illegible][6][illegible][7][illegible][8][illegible]

[illegible]“[illegible]”[illegible]“[illegible]”[illegible]1467[illegible]“[illegible]”[illegible]·[illegible]“[illegible]”[illegible]

1467[illegible]6[illegible]11[illegible]14[illegible]“[illegible]”[illegible]“[illegible]……[illegible]”[illegible][9][illegible][10][illegible]

“[illegible]”[illegible]6[illegible]15[illegible]

[illegible][11]1467[illegible]10[illegible]——“[illegible]”[illegible]1468[illegible]5[illegible]“[illegible]”[illegible][12]

[illegible][13][illegible]“[illegible]”[14][illegible]·[illegible]·[illegible]·[illegible]·[illegible]·[illegible]“[illegible]”[illegible]“[illegible]”[illegible][15]

[illegible]1451[illegible]1467[illegible]1468[illegible]“[illegible]”[illegible]

*

[illegible]1468[illegible]1467[illegible]8[illegible]1469[illegible]3[illegible]1468[illegible]6[illegible]·[illegible]“[illegible]”[illegible][16][illegible]·[illegible]

[illegible]·[illegible]“[illegible]”[illegible][17][illegible]·[illegible]·[illegible]·[illegible]1462[illegible]2[illegible]·[illegible]·[illegible]·[illegible]1469[illegible]“[illegible]”[illegible][18][illegible]1467[illegible]“[illegible]”[illegible][19]

[illegible]1467[illegible]150[illegible]1468[illegible]1469[illegible]

1468[illegible]“[illegible]”[illegible][20][illegible]“[illegible]”[illegible][21][illegible]1466[illegible]7[illegible]10[illegible]400[illegible]4500[illegible][22]

[illegible][23][illegible]

[illegible]1467[illegible]

[illegible]

[illegible]1469[illegible]4[illegible]“[illegible]”[illegible]“[illegible]”[illegible]·[illegible]·[illegible][24][illegible]“[illegible]”[illegible]·[illegible]“[illegible]”[illegible]

[illegible]1469[illegible]6[illegible]7[illegible]“[illegible]”[illegible]·[illegible]“[illegible]”[illegible]6[illegible]“[illegible]”[illegible]“[illegible]”[illegible][25]

[illegible]6[illegible]·[illegible]7[illegible]9[illegible]“[illegible]”[illegible]“[illegible]

[illegible]”[26][illegible]

7[illegible]11[illegible]“[illegible]”[illegible]·[illegible]·[illegible]·[illegible]“[illegible]……[illegible]”[illegible]·[illegible][27]

[illegible]·[illegible]·[illegible]·[illegible]7[illegible]16[illegible]“[illegible]”[illegible]

7[illegible]26[illegible]“[illegible]”[illegible]4000[illegible][28][illegible]·[illegible]·[illegible]·[illegible]·[illegible][29][illegible]“[illegible]”[illegible]·[illegible]7[illegible]27[illegible]

[illegible]·[illegible][30][illegible]8[illegible]·[illegible]“[illegible]”[illegible]“[illegible]”[illegible][31]

[illegible]1469[illegible]

---

[1] [illegible]1369[illegible]

[2] [illegible]5[illegible]-[illegible]“[illegible]”[illegible]

[3] Philadelphia Free Library MS Lewis E201[illegible]http[illegible]//bancroft.berkeley.edu/digitalscriptorium/[illegible] n.11 to chapter 10[illegible]BL Harley Roll C.9 Membrane 19[illegible]BL Harley 7353[illegible]BL Lansdowne 456[illegible]

[4] 1352[illegible]·[illegible]·[illegible]See A.Weir[illegible]*Elizabeth of York*[illegible]*The First Tudor Queen* [illegible]London[illegible]2013[illegible]14.

[5] [illegible]

[6] M.Hicks[illegible]*Warwick the Kingmaker* [illegible]Oxford[illegible]1998[illegible]254.

[7] [illegible]1456[illegible]1488[illegible]

[8] C.Ross[illegible]*Edward IV* [illegible]new edn.[illegible]London and New Haven[illegible]1997[illegible]appendix III[illegible]437-8.

[9] *Gregory’s Chronicle*□237.

[10] Scofield□*Edward IV*□414-20.

[11] Hicks□*Warwick the Kingmaker*□267.

[12] S.Bentley□ed.□□*Excerpta Historica*□or□*Illustrations of English History* □1831□□227-8.

[13] □□·□□□□□1425□1500□□

[14] Warkworth□4.

[15] Stevenson□ed.□□*Letters and Papers*□II□part 2□783.

[16] *Gregory’s Chronicle*□237.

[17] *Gregory’s Chronicle*□237.

[18] Warkworth□5.

[19] PROME June 1467□item 15.

[20] *Croyland Continuations*□132-3.

[21] Mancini□63.

[22] □□□□□□□225□□□□

[23] □□□□□□□□□□“□□□□□□□□□□□□□□”□*Richard III*□I iv 52□.

[24] □□□□□□□□□1469□□□□□□□□□□□□□□□□□□□□K.Dockray□‘The Yorkshire Rebellions of 1469’□in *The Ricardian* 82□1983□□passim□

[25] Warkworth□6□*Croyland Continuations*□445.

[26] *Paston Letters*□V 35.

[27] □□□□□□□□□□Warkworth□46-9□□□□□

[28] *Croyland Continuations*□446.

[29] □□□·□□·□□□□1420□1490□□□□□□□□□□□□□□□□□□□□□□□□□□□□□□□

[30] Warkworth 7.

[31] Warkworth 7.

15.[illegible]

[illegible]

[illegible]“[illegible]”[illegible][1][illegible]8[illegible]“[illegible]”[illegible]“[illegible]”[2]

[illegible]10[illegible]·[illegible]200[illegible]1000[illegible]“[illegible]”[illegible]“[illegible]”[illegible]“[illegible]”[illegible]·[illegible]

[illegible]·[illegible]

[illegible][3][illegible]

[illegible]·[illegible]·[illegible]·[illegible]15[illegible]50[illegible]·[illegible]·[illegible]1470[illegible]

*

1470[illegible]3[illegible]·[illegible]1469[illegible]“[illegible]”[illegible][4]

[illegible]1470[illegible]3[illegible]12[illegible]“[illegible]”[illegible]

[illegible]“[illegible]”[illegible]“[illegible]”[illegible]·[illegible]“[illegible]”[illegible][5][illegible]

[illegible]

*

[illegible]1470[illegible]1467[illegible]2[illegible]·[illegible]·[illegible]“[illegible]”[illegible][6][illegible]

[illegible]1470[illegible]6[illegible]22[illegible]·[illegible]

[illegible]·[illegible]9[illegible]9[illegible]

[illegible]“[illegible]……[illegible]”[illegible]“[illegible]”[illegible]“[illegible]……[illegible]”[7][illegible]

[illegible]“[illegible]”[illegible][8][illegible]“[illegible]”[illegible][9][illegible]

[illegible]1470[illegible]11[illegible]2[illegible]“[illegible]”[illegible]“[illegible]”[illegible]

[illegible]·[illegible]“[illegible]”[illegible]1470[illegible]10[illegible]6[illegible]“[illegible]”[illegible][10]

[illegible]·[illegible]“[illegible]”[illegible][11][illegible]“[illegible]”[illegible]“[illegible]”[illegible]“[illegible]”[illegible]

[illegible]

[illegible]15[illegible]60[illegible]

[illegible]·[illegible]1471[illegible]3[illegible]11[illegible]36[illegible]1200[illegible]“[illegible]”[illegible]·[illegible]1399[illegible]

*

[illegible]·[illegible]·[illegible]1471[illegible]4[illegible]9[illegible]·[illegible]·[illegible]“[illegible]”[illegible]“[illegible]”[illegible][12][illegible]

[illegible]

[illegible]“[illegible]”[illegible][13][illegible]

[illegible]
[illegible]“[illegible]”[illegible]“[illegible]”[illegible][14]3[illegible]29[illegible]
[illegible]·[illegible]·[illegible]·[illegible]
[illegible]
[illegible]“[illegible]”[illegible][15]

[illegible]4[illegible]3[illegible]“[illegible]”[illegible]·[illegible]4[illegible]5[illegible]

[illegible]4[illegible]9[illegible]“[illegible]”[illegible]“[illegible]”[illegible][16][illegible]·[illegible]·[illegible]·[illegible][17][illegible]“[illegible]”[illegible]“[illegible]”[18]

[illegible][19][illegible]·[illegible][20][illegible]·[illegible]“[illegible]”[illegible]

[illegible]·[illegible][21][illegible]“[illegible]”[illegible][22][illegible]“[illegible]”[illegible]“[illegible]”[illegible][23]

[illegible]“[illegible]”[24][illegible]“[illegible]”[illegible]“[illegible]”[illegible][25][illegible]“[illegible]”[illegible][26]

*

“[illegible]”[illegible]“[illegible]10[illegible]”[illegible][27][illegible]“[illegible]”[illegible][28][illegible]

[illegible]

[illegible]4[illegible]“[illegible]”[illegible]“[illegible]”[illegible][29][illegible]

[illegible]

[illegible]“[illegible]”[illegible]“[illegible]”[illegible]“[illegible]”[illegible]“[illegible]……[illegible]……[illegible]”[illegible][30]

[illegible]“[illegible]”[illegible][31][illegible][32]“[illegible]”[illegible]-[illegible]

[illegible]“[illegible]”[illegible][33]

[illegible]8[illegible][34][illegible]

[illegible]·[illegible]10[illegible]“[illegible]”[35][illegible]“[illegible]”[illegible]“[illegible]”[illegible][36]

[illegible]4[illegible]16[illegible]·[illegible][37][illegible]·[illegible]·[illegible]“[illegible]”[illegible]

*

[illegible]“[illegible]”5[illegible]3[illegible]

[illegible]“[illegible]”[illegible]“[illegible]”[illegible][38][illegible]·[illegible]“[illegible]”[illegible][39][illegible]“[illegible]”[illegible]“[illegible]”[illegible][40]

[illegible]4[illegible]24[illegible]4[illegible]29[illegible]

5[illegible]3[illegible]12[illegible]31[illegible]“[illegible]”[illegible][41][illegible]5000[illegible]·[illegible]“[illegible]……[illegible]”[illegible][42][illegible]5[illegible]3[illegible]“[illegible]”[illegible][43][illegible]4[illegible]3[illegible]

[illegible]5[illegible]4[illegible]“[illegible]……[illegible]”[illegible][44][illegible]

[illegible]·[illegible]·[illegible]“[illegible]”[illegible]“[illegible]”

[illegible]“[illegible]”[illegible]“[illegible]”[illegible]“[illegible]”[illegible]“[illegible]”[illegible]

[illegible]200[illegible]“[illegible]”[illegible]“[illegible]”[illegible]“[illegible]”[illegible]200[illegible]“[illegible]”[illegible]

[illegible]·[illegible]“[illegible]”[illegible][45][illegible]

[illegible]“[illegible]”[illegible][46][illegible]“[illegible]”[illegible]“[illegible]”[illegible]·[illegible]·[illegible]

[illegible]

5[illegible]7[illegible]·[illegible]·[illegible]·[illegible]·[illegible]·[illegible]1475[illegible]

[illegible]·[illegible]“[illegible]”[illegible]5[illegible]10[illegible]14[illegible]“[illegible]”[illegible]“[illegible]”[illegible]“[illegible]”[illegible]1471[illegible]5[illegible]21[illegible]“[illegible]”[illegible][47][illegible]“[illegible]……[illegible]”[illegible]

[illegible]·[illegible][48][illegible]“[illegible]”[49][illegible]11[illegible]“[illegible]

□”□[50][illegible]1484[illegible][51]

[illegible]“[illegible]”[illegible]6[illegible]“[illegible]”[illegible]“[illegible]”[52][illegible]“[illegible]”[illegible][53][illegible]“[illegible]”□[54][illegible]

---

[1] *Paston Letters*□V 45-6.

[2] *Croyland Continuations*□438.

[3] [illegible]Justiciar□Chief Justiciar[illegible]justiciar[illegible]justiciarius□justitiarius[illegible]“□□”[illegible]justiciar[illegible]

[4] ‘Chronicle of the Rebellion in Lincolnshire□1470’□18□in K.Dockray □ed.□□*Three Chronicles of the Reign of Edward IV* □Gloucester□1988□.

[5] Chronicle of the Rebellion in Lincolnshire□1470’□18□in K.Dockray □ed.□□*Three Chronicles of the Reign of Edward IV* □Gloucester□1988□.□10.

[6] CSP Milan I□1467□item 146.

[7] *Paston Letters*□V 83.

[8] Warkworth□11.

[9] *Croyland Continuations*□462.

[10] *Croyland Continuations*□462.

[11] Blacman□41.

[12] CSP Milan I□1471□item 210.

[13] ‘The Arrival of King Edward IV’□4□in Dockray□ed.□□*Three Chronicles of the Reign of Edward IV.*[illegible]1399[illegible]

[14] ‘The Arrival of King Edward IV’□4□in Dockray□ed.□□*Three Chronicles of the Reign of Edward IV*□7.

[15] ‘The Arrival of King Edward IV’□4□in Dockray□ed.□□*Three Chronicles of the Reign of Edward IV*□10.

[16] Cited in Ross□*Edward IV*□166.

[17] [illegible]·□·[illegible]1447□1511[illegible]15[illegible]

[18] A.Scobie□ed.□□*The Memoirs of Philip de Commines□Lord of Argenton* □London□1877□□hereafter ‘Commines’□□200.

[19] [illegible]

[20] [illegible]·[illegible]1438□□1471[illegible]·[illegible]1406□1455□[illegible]·[illegible]1436□1464[illegible]

[21] [illegible]

[22] A.Thomas and I.Thornley□eds.□□*The Great Chronicle of London* □London□1938□□215.

[23] A.Thomas and I.Thornley□eds.□□*The Great Chronicle of London* □London□1938□□215.

[24] Letter from Margaret of York□printed in Wavrin□*Chronicles and Ancient Histories of Great Britain*□III 211.

[25] J.Bruce□ed.□□*Historie of the Arrivall of Edward IV in England and the Finall Recouerye of His Kingdomes from Henry VI* □London□1838□□17.

[26] J.Bruce□ed.□□*Historie of the Arrivall of Edward IV in England and the Finall Recouerye of His Kingdomes from Henry VI* □London□1838□□17.

[27] *Croyland Continuations*□464.

[28] Bruce□*Arrivall of Edward IV*□19-20.

[29] Bruce□*Arrivall of Edward IV*□19-20.

[30] Bruce□*Arrivall of Edward IV*□19-20.

[31] Commines□201.

[32] Scofield□*Edward IV*□I 579-60.

[33] Bruce□*Arrivall of Edward IV*□20.

[34] □□□□□□□Von Wesel 1471□4□17□□□□□□□ H.Kleineke□ed. and trans.□□‘Gerhard von Wesel’s Newsletter from England□17 April 1471’ in *The Ricardian* 16□2006□□

[35] H.Kleineke□ed. and trans.□□‘Gerhard von Wesel’s Newsletter from England□17 April 1471’ in *The Ricardian* 16□2006□□10.

[36] H.Kleineke□ed. and trans.□□‘Gerhard von Wesel’s Newsletter from England□17 April 1471’ in *The Ricardian* 16□2006□.□□□

[37] □□·□□□□□□□□□□□□□□1400□1471□□□“□□□□”□□□□□□□□□□□□□□□□□□□□□□□□□□□

[38] Letter to John Daunt□quoted in P.Hammond□*The Battles of Barnet and Tewkesbury* □1993□□81.

[39] *Croyland Continuations*□465.

[40] CSP Milan I□1471□item 216.

[41] Bruce□*Arrival of Edward IV*□28.

[42] Bruce□*Arrival of Edward IV*□28.

[43] *Croyland Continuations*□466.

[44] Bruce□*Arrivall of Edward IV*□28-30□□□□□□□□□□□□□□□□□□□□□

[45] Warkworth□18.

[46] *Croyland Continuations*□466.

[47] *Croyland Continuations*, 467.

[48] Blacman, 44.

[49] Bruce, *Arrivall of Edward IV*, 38.

[50] Warkworth, 21.

[51] W.St John Hope, 'The Discovery of the Remains of King Henry VI in St George's Chapel, Windsor Castle' in *Archaeologia* (1911), 541.

[52] CSP Milan I, 1471, item 220.

[53] CSP Milan I, 1471, 39.

[54] *Croyland Continuations*, 467.

[illegible] [illegible]1471[illegible]1525[illegible]

[illegible]……[illegible]

——[illegible]·[illegible]

16.[illegible]

[illegible]

[illegible]·[illegible]1000[illegible]“[illegible]”[1]

[illegible]·[illegible]

[illegible]1471[illegible]“[illegible]”[illegible]“[illegible]”[illegible][2][illegible]·[illegible]·[illegible]“[illegible]”[illegible]

[illegible]“[illegible]”[illegible]

[illegible]15[illegible]50[illegible]1457[illegible]1[illegible]28[illegible]·[illegible]·[illegible]·[illegible]·[illegible]

[illegible]·[illegible]2000[illegible]4[illegible]“[illegible]”[illegible]“[illegible]”[illegible]1471[illegible]9[illegible][3]

*

[illegible]1470[illegible]11[illegible]1471[illegible]6[illegible]11[illegible]7[illegible]3[illegible]“[illegible]”[illegible][4][illegible]

1472[illegible]4[illegible]1473[illegible]8[illegible]1475[illegible]11[illegible]1477[illegible]3[illegible]1479[illegible]8[illegible]1480[illegible]11[illegible]

[illegible]·[illegible][5]1472[illegible][6][illegible]14[illegible][7][illegible]6572[illegible]

[illegible]1473[illegible]1461[illegible]1463[illegible]1467[illegible][8][illegible]·[illegible]1475[illegible]·[illegible][9][illegible]·[illegible][10][illegible]

[illegible][11][illegible][12][illegible]“[illegible]”[illegible]oyer and terminer[illegible][13][illegible]“[illegible]”[illegible]“[illegible]”[illegible]“[illegible]”[illegible]

[illegible]1471[illegible]1472[illegible]·[illegible]1469[illegible]·[illegible]·[illegible]

[illegible]1472[illegible][14][illegible]·[illegible]·[illegible]15[illegible]70[illegible]·[illegible]“[illegible]”[illegible][15]

[illegible]1472[illegible]1474[illegible]

*

1478[illegible]1[illegible]16[illegible][16][illegible][17][illegible]·[illegible]

[illegible]“[illegible]”[18][illegible]“[illegible]”[19][illegible]“[illegible]”[illegible]“[illegible]”[illegible]·[illegible]

[illegible]6[illegible]10[illegible]“[illegible]”[illegible]

[illegible]1472[illegible]1474[illegible]1474[illegible][20][illegible]“[illegible]”[illegible]

[illegible]1472[illegible]·[illegible]1476[illegible]12[illegible]1477[illegible]4[illegible]12[illegible]2[illegible]80[illegible]“[illegible]”[illegible]·[illegible]4[illegible]14[illegible]6[illegible]“[illegible]”[illegible]1476[illegible]10[illegible]10[illegible]·[illegible]“[illegible]”[illegible]“[illegible]”[illegible][21]

[illegible]

[illegible]·[illegible]·[illegible]·[illegible]15[illegible]·[illegible]

[illegible]“[illegible]……[illegible]”[illegible]1477[illegible]5[illegible]19[illegible]

[illegible]1477[illegible]“[illegible]”[illegible]1477[illegible]·[illegible][22][illegible]“[illegible]”[illegible][23]

1478[illegible]1[illegible]“[illegible]”[illegible]“[illegible]”[illegible]·[illegible]

[illegible]1478[illegible]2[illegible]·[illegible]·[illegible]

[illegible]“[illegible]”[illegible]“[illegible]”[illegible]“[illegible]”[illegible]

> [illegible]·[illegible][24]

[illegible]

[illegible]2[illegible]18[illegible][25][illegible]1479[illegible]·[illegible]1478[illegible]·[illegible]“[illegible]”[26]

---

[1] Robbins[illegible]ed.[illegible]*Historical Poems*[illegible]148.

[2] H.Ellis[illegible]ed.[illegible]*Three Books of Polydore Vergil’s English History* [illegible]London[illegible]1844[illegible]154-5.

[3] Griffiths and Thomas[illegible]*Making of the Tudor Dynasty*[illegible]86-7.[illegible]

[4] *Foedera*[illegible]XI 714[illegible]quoted in M.Hicks[illegible]*Edward V*[illegible]*The Prince in the Tower* [illegible]Stroud[illegible]2003[illegible]57-8.

[5] *Paston Letters*□IV 298.

[6] The Black Book□or *Liber Niger Domus Regis Edw.IV*□is printed in *A Collection of Ordinances and Regulations for the Government of the Household etc.*□London□1790□□15-86.

[7] See D.Starkey□'Henry VI's Old Blue Gown□The English Court under the Lancastrians and the Yorkists' in *The Court Historian*□1999□passim but especially 20-4.

[8] [illegible]

[9] 1469[illegible]

[10] [illegible]1479[illegible]

[11] [illegible]

[12] Carpenter□*Wars of the Roses*□187.

[13] Carpenter□*Wars of the Roses*□193-4.

[14] R.Buckley et al.□'The King in the Car Park□New Light on the Death and Burial of Richard III in the Grey Friars Church□Leicester in 1485' in *Antiquity* 87□2013□□536.

[15] Poppelau□quoted in Mancini□136-7.

[16] [illegible]2[illegible]

[17] Colvin□*History of the King's Works*□I 499-500.

[18] [illegible]"[illegible]"Psalm 23□1.[illegible]PROME January 1478□items 1-3□

[19] Romans 13□4.

[20] [illegible]1473[illegible]"[illegible]"[illegible] Hicks□*False□Fleeting□Perjur'd Clarence□George Duke of Clarence 1449-78*□Gloucester□1992□□111-27□

[21] □□□□□□□□□□□□“□□”□□□□□□□□□□□□·□□□□□□□□□□1478□□□□□□□□□□□□□□□□□□□□□□□□□□□□□□John Thursby□□□□□□□□□□□□□□□□□□□□□□□□□PROME January 1478□item 17□Hicks□*False□Fleeting□Perjur’d Clarence*□137-9.

[22] *Croyland Continuations*□478.

[23] *Croyland Continuations*□478.

[24] PROME January 1478□appendix 1.

[25] □□□□□□□□□□□□□□□□Hicks□*False□Fleeting□Perjur’d Clarence*□200-4□

[26] Romans 13□2.

17.[illegible]

[illegible]·[illegible]1471[illegible]9[illegible]“[illegible]”[illegible][1][illegible]

[illegible]“[illegible]”[illegible]“[illegible]”[illegible]“[illegible]”[illegible]1472[illegible]10[illegible]·[illegible]·[illegible]

[illegible]15[illegible]70[illegible]·[illegible][2][illegible]·[illegible]“[illegible]”[illegible]“[illegible]”[illegible][3]

[illegible]·[illegible]1474[illegible]·[illegible]1474[illegible]25[illegible]·[illegible]·[illegible]

[illegible][4][illegible]·[illegible]

1475[illegible]6[illegible]500[illegible]1500[illegible]1.5[illegible]“[illegible]”[illegible]“[illegible]”[illegible][5][illegible]8[illegible]29[illegible]1475[illegible]·[illegible]·[illegible]

1476[illegible]11[illegible]“[illegible]”[illegible]“[illegible]”[illegible][6][illegible]

*

[illegible]·[illegible]·[illegible]1457[illegible]·[illegible]1461[illegible]·[illegible]·[illegible]

[illegible]·[illegible]·[illegible]"[illegible]"[illegible][7][illegible][8][illegible]1470[illegible]11[illegible]11[illegible]

[illegible]1471[illegible]10[illegible]4[illegible]15[illegible]70[illegible]1476[illegible]1480[illegible]·[illegible][9][illegible]

[illegible]·[illegible]1476[illegible]·[illegible]

[illegible]·[illegible]·[illegible]

[illegible]1452[illegible]11[illegible]
[10][illegible]·[illegible]1482[illegible]6[illegible]3[illegible]“[illegible]”[illegible]1482[illegible]

*

1483[illegible]4[illegible]9[illegible]“[illegible]”[illegible][11][illegible]·[illegible]·[illegible]1472[illegible]“[illegible]”[illegible]·[illegible]·[illegible]1475[illegible]·[illegible][12][illegible]·[illegible]“[illegible]”[illegible][13][illegible]·[illegible]“[illegible]……[illegible]……[illegible]”[illegible][14][illegible][15][illegible]15[illegible]80[illegible][16][illegible]

[illegible]

[illegible]14[illegible]40[illegible]50[illegible]“[illegible]”[illegible]

[illegible]1483[illegible]1482[illegible]

*

[illegible]·[illegible]“[illegible]”[illegible][17][illegible]“[illegible]”[illegible]1467[illegible]“[illegible]”[illegible]·[illegible]·[illegible]·[illegible]1475[illegible]1476[illegible]

[illegible][18][illegible]·[illegible]·[illegible][19][illegible]“[illegible]……[illegible]”[illegible][20][illegible]“[illegible]”[illegible][21]

[illegible]1483[illegible]4[illegible]

[illegible]·[illegible]“[illegible]”[illegible]“[illegible]”[illegible][22][illegible]·[illegible]

[illegible]

[illegible]·[illegible]“[illegible]”[illegible][23][illegible]

[illegible]“[illegible]”[illegible]5[illegible]4[illegible]“[illegible]”[24]4[illegible]14[illegible]5[illegible]1[illegible]2000[illegible]

[illegible][25][illegible]4[illegible]20[illegible]“[illegible]”[illegible]

[illegible]4[illegible]4[illegible]29[illegible]·[illegible]·[illegible]·[illegible]4[illegible]29[illegible]“[illegible]”[illegible]·[illegible]

[illegible]

[illegible]18[illegible]3[illegible]“[illegible]”[illegible][26][illegible]·[illegible]

[illegible]“[illegible]……[illegible]……[illegible]”[illegible]·[illegible]“[illegible]”[illegible]“[illegible]”[illegible]

*

5[illegible]4[illegible]5[illegible]4[illegible]6[illegible]22[illegible]6[illegible]24[illegible]“[illegible]”[illegible][27][illegible]5[illegible]8[illegible]“[illegible]”[illegible][28]

[illegible]·[illegible]5[illegible]1[illegible]“[illegible]”[illegible][29][illegible]·[illegible]·[illegible]·[illegible]5[illegible]9[illegible]

[illegible]“[illegible]……[illegible]……[illegible]”[illegible][30][illegible]

[illegible]

[illegible]6[illegible]22[illegible]

[illegible]

[illegible]6[illegible][31]

[illegible]“[illegible]”[illegible]

[illegible]6[illegible]10[illegible]11[illegible]“[illegible]……[illegible]”[illegible]

[illegible]“[illegible]”[illegible]·[illegible]·[illegible][32][illegible]6[illegible]13[illegible]10[illegible]“[illegible]”[illegible]

[illegible]

[illegible][33]“[illegible]”[illegible]

[illegible]

[illegible]6[illegible]16[illegible]

6[illegible]22[illegible]·[illegible]·[illegible]·[illegible]·[illegible][34][illegible]“[illegible]……[illegible]”[illegible][35][illegible]·[illegible]·[illegible]

[illegible]1461[illegible]“[illegible]”[36][illegible][37]

[illegible]1483[illegible]7[illegible]6[illegible]·[illegible]“[illegible]”[illegible]

[illegible][38][illegible]·[illegible]“[illegible]”[39]

---

[1] Commines，I 397.

[2] [illegible]·[illegible]1470–1555[illegible]“[illegible]”[illegible]

[3] Ellis（ed.），*Polydore Vergil*，164.

[4] Griffiths and Thomas，*Making of the Tudor Dynasty*，88-90.

[5] Commines，I 251.

[6] Ellis（ed.），*Polydore Vergil*，164-5.

[7] Ellis（ed.），*Polydore Vergil*，135；J.Lewis（ed.），*Life of Dr John Fisher*（London，1855），II 269.

[8] [illegible]·[illegible]1455–1471[illegible]

[9] M.Jones and M.Underwood，*The King’s Mother：Lady Margaret Beaufort，Countess of Richmond and Derby*（Cambridge，1993），58-9；MacGibbon，*Elizabeth Woodville*，108.

[10] Jones and Underwood，*King’s Mother*，61，quoting Westminster Abbey Muniments doc.32378.

[11] *Croyland Continuations*，483.

[12] Commines，I 264.

[13] [illegible]“[illegible]”“[illegible]”[illegible]“[illegible]”[illegible]“[illegible]”[illegible]Ellis（ed.），*Polydore Vergil*，172.

[14] Mancini□66-7.

[15] Thomas Basin quoted in Scofield□*Edward IV*□365.

[16] R.Gottfried□'Epidemic Disease in Fifteenth-Century England' in *Journal of Economic History* 36□1976□□267-8[illegible]15[illegible]"[illegible]1485[illegible]"□

[17] Mancini□70-1.

[18] [illegible]1477[illegible]·[illegible]

[19] [illegible]·□·[illegible]1364[illegible]1430[illegible]

[20] W.Crotch□*The Prologues and Epilogues of William Caxton* □London□1928□□39.

[21] BL MS Sloane 3479□f.53v.

[22] BL MS Sloane 3479□69.

[23] *Croyland Continuations*□485.

[24] Mancini□74-5.

[25] Gairdner□ed.□□*Letters and Papers*□I 4.

[26] *Croyland Continuations*□487.

[27] Mancini□82-3.

[28] *Croyland Continuations*□487[illegible]

[29] *Great Chronicle*□230.

[30] *Croyland Continuations*□488.

[31] C.Carpenter□ed.□□*Kingsford's Stonor Letters and Papers 1290-1483* □Cambridge□1996□□416.

[32] *Croyland Continuations*□489.

[33] Mancini□90-1.

[34] [illegible]Hicks□*Edward V*□163-6□

[35] Mancini□96-7.

[36] *Croyland Continuations*□489.

[37] Noted by Mancini 104-5[illegible]

[38] A.Sutton and P.Hammond□*The Coronation of Richard III*□*The Extant Documents* □Gloucester□1983□□77-9□294-5.

[39] *Great Chronicle*□233.

18.[illegible]

“[illegible]”[illegible]1483[illegible][1][illegible]7[illegible]9[illegible][2][illegible]“[illegible]”[illegible]9[illegible]29[illegible][3][illegible]·[illegible]“[illegible]”[illegible][4]

[illegible]“[illegible]”[5][illegible]“[illegible]”[illegible]“[illegible]”[6][illegible]1483[illegible]11[illegible][7]

[illegible][8][illegible]

[illegible][9][illegible]

[illegible]“[illegible]”[illegible]“[illegible]”[illegible]“[illegible]”[illegible]1460[illegible]“[illegible]”[illegible][10][illegible]

[illegible]·[illegible]“[illegible]”[illegible]“[illegible]”[illegible]“[illegible]”[illegible]“[illegible]”[illegible]“[illegible]”[illegible][11]

[illegible]“[illegible]”[12][illegible]1.3[illegible]Eboracum[illegible]Ebor[illegible]·[illegible]“[illegible]”[illegible]

[illegible] 7 [illegible] · [illegible] · [illegible] · [illegible] [13] [illegible] 1483 [illegible] 10 [illegible] · [illegible]

*

[illegible] · [illegible] · [illegible] · [illegible] 1483 [illegible] 12 [illegible] 40 [illegible] “[illegible]” [illegible]

[illegible] · [illegible] “[illegible]

[illegible]”[illegible][14][illegible]8[illegible]·[illegible]8[illegible]9[illegible]22[illegible]·[illegible]9[illegible]

9[illegible]24[illegible]·[illegible]·[illegible]“[illegible]”[illegible][15][illegible]14[illegible][16][illegible]1483[illegible]9[illegible]

[illegible][17][illegible]·[illegible]·[illegible]·[illegible][18]1483[illegible]

[illegible]·[illegible]“[illegible]”[illegible]“[illegible]”[illegible]

[illegible][19]

[illegible]10[illegible]10[illegible]·[illegible]·[illegible]10[illegible]18[illegible]“[illegible]”[illegible]10[illegible][20]

[illegible]1000[illegible]“[illegible]”[illegible][21][illegible]·[illegible]11[illegible]1[illegible]·[illegible]“[illegible]”[illegible]“[illegible]”[illegible]11[illegible]2[illegible]

[illegible]“[illegible]”[illegible][22]

*

[illegible]·[illegible]9[illegible]10[illegible]15[illegible]5000[illegible]11[illegible]1[illegible]

[illegible]“[illegible]”[illegible]“[illegible]”[illegible][23][illegible]

11[illegible]3[illegible]1482[illegible]1483[illegible]1483[illegible]8[illegible]30[illegible]

[illegible]1484[illegible]1[illegible]“[illegible]·[illegible]”[illegible]·[illegible]“[illegible]”[illegible]“[illegible]”[illegible][24][illegible]“[illegible]”[illegible]“[illegible]”[illegible][25][illegible]

1[illegible]·[illegible]·[illegible]·[illegible]·[illegible]·[illegible]·[illegible]·[illegible]·[illegible]·[illegible]·[illegible]·[illegible]·[illegible]·[illegible]·[illegible]

*

[illegible]1483[illegible]12[illegible]27[illegible]·[illegible]20[illegible]“[illegible]”[illegible][26][illegible]30[illegible]“[illegible]”[illegible][27]

1484[illegible]1[illegible]“[illegible]……[illegible]”[illegible][28][illegible]“[illegible]”[illegible][29]

[illegible]·[illegible]·[illegible]·[illegible]·[illegible][30][illegible]

[illegible]1484[illegible]4[illegible]9[illegible][31][illegible]“[illegible]”[illegible][32][illegible]“[illegible]”[illegible]1483[illegible]1485[illegible]“[illegible]”[illegible][33]

[illegible]·[illegible]·[illegible]1484[illegible]9[illegible]9[illegible]·[illegible]9[illegible]1484[illegible]

[illegible]·[illegible]·[illegible]11[illegible]·[illegible]

[illegible]1484[illegible]12[illegible]7[illegible]

[illegible]“[illegible]”[illegible]“[illegible]”[illegible]“[illegible]……[illegible]”[illegible]“[illegible]”[illegible]“[illegible]”[illegible]“[illegible]……”[34]

[illegible]·[illegible]H[illegible]“[illegible]”[illegible]1484[illegible]3[illegible]1[illegible]·[illegible]“[illegible]……[illegible]……”[35][illegible]·[illegible]1484[illegible]15[illegible]“[illegible]”[illegible]“[illegible]”[illegible]“[illegible]”[36]

[illegible]1485[illegible]3[illegible]16[illegible]“[illegible]”[illegible]“[illegible]”[illegible]

1485[illegible]6[illegible]23[illegible]“[illegible]”[illegible]“[illegible]”[illegible][37][illegible]“[illegible]”[illegible][38]

[illegible]·[illegible]“[illegible]”[illegible]4[illegible]4000[illegible]·[illegible]·[illegible]1471[illegible]

[illegible]·[illegible]·[illegible]·[illegible]“[illegible]”[illegible][39][illegible]1485[illegible]8[illegible]7[illegible]“[illegible]”[illegible][40][illegible]

---

[1] The *Great Chronicle of London*[illegible]234[illegible]1482[illegible]1483[illegible]·[illegible]

[2] Horrox and Hammond[illegible]eds.[illegible]BL Harleian MSS 433[illegible]III 2.

[3] Horrox and Hammond[illegible]eds.[illegible]BL Harleian MSS 433[illegible]234.

[4] Mancini[illegible]92-3.

[5] Mancini[illegible]92-3.

[6] Mancini[illegible]92-3.

[7] The *Great Chronicle of London* [illegible]“[illegible]”[illegible]1484[illegible]4[illegible]18[illegible]18[illegible]3[illegible]

[8] [illegible]1933[illegible] P.Hammond and W.White[illegible]‘The Sons of Edward IV[illegible]A Re-examination of the Evidence on Their Deaths and on the Bones in Westminster Abbey’ in Hammond[illegible]ed.[illegible]*Richard III*[illegible]*Loyalty*[illegible]*Lordship and Law* [illegible]London[illegible]1986[illegible]104-

47[illegible]DNA[illegible]408[illegible]（www.thepetitionsite.org）。

[9] [illegible]Horrox and Hammond（eds.），Harleian MS 433，II 3-4。

[10] As set forth in *Titulus Regius*，PROME January 1484，item 5.

[11] Ellis（ed.），*Polydore Vergil*，200（‘circumspection and celerity’）and 226-7.2012[illegible]2013[illegible]

[12] *Croyland Continuations*，490.

[13] Commines，II 64.

[14] Ellis（ed.），*Polydore Vergil*，197.

[15] [illegible]PROME January 1484，item 3。

[16] E.g.Ellis（ed.），*Polydore Vergil*，192-3.

[17] [illegible]Carpenter，*Wars of the Roses*，212[illegible]“[illegible]”

[18] Griffiths and Thomas，*Making of the Tudor Dynasty*，102-5；Jones and Underwood，*King’s Mother*，62-3.

[19] Ellis（ed.），*Polydore Vergil*，199.

[20] Ellis（ed.），*Polydore Vergil*，199.

[21] A.Raine（ed.），*York Civic Records*（Wakefield，1939），I 83.

[22] L.Gill，*Richard III and Buckingham’s Rebellion*（Stroud，1999），68.

[23] Ellis（ed.），*Polydore Vergil*，202.

[24] PROME January 1484，item 5.

[25] *Croyland Continuations*，496.

[26] Text printed in P.Hammond and A.Sutton，*Richard III：The Road to Bosworth Field*（London，1985），151.

[27] See Text printed in P.Hammond and A.Sutton，*Richard III：The Road to Bosworth Field* （London，1985），151-2.

[28] PROME January 1484，item 21.

[29] PROME January 1484，item 27.

[30] R.Horrox，*Richard III：A Study of Service* （Cambridge，1989），325-6.

[31] [illegible]Hammond and Sutton，*Richard III*，174-5。

[32] Hammond and Sutton，*Richard III*，497.[illegible]

[33] [illegible]·[illegible]1484[illegible]·[illegible]·[illegible]1469[illegible]1550[illegible]12[illegible]18[illegible]Francis Peck[illegible]·[illegible]·[illegible]·[illegible]

[34] Horrox and Hammond（eds.），Harleian MSS 433，III 124-5.

[35] Horrox and Hammond（eds.），Harleian MSS 433，III 190.

[36] *Croyland Continuations*，499.[illegible]Weir，*Elizabeth of York*，130-8[illegible]“[illegible]”。

[37] *Paston Letters*，VI 81-4.

[38] Ellis（ed.），*Polydore Vergil*，204.

[39] Commines，II 64.

[40] *Great Chronicle*，237.

19.[illegible]

[illegible]·[illegible][1][illegible]·[illegible]·[illegible][2]

[illegible]“[illegible]”[illegible]·[illegible]

8[illegible]14[illegible]·[illegible]

[illegible]15[illegible]·[illegible]·[illegible]“[illegible]……[illegible]……[illegible]”[3][illegible]

[illegible]

[illegible]8[illegible]“[illegible]”[illegible]“[illegible]……[illegible]”[illegible]·[illegible]·[illegible][4][illegible]

[illegible]8[illegible]17[illegible]·[illegible]

[illegible]·[illegible]·[illegible]3000[illegible]5000[illegible]8[illegible]19[illegible]21[illegible]

[illegible]“[illegible]”[illegible]8[illegible]21[illegible]“[illegible]”[illegible]“[illegible]”[illegible]·[illegible][5][illegible]1[illegible]

*

[illegible] 8 [illegible] 22 [illegible] “[illegible]” [illegible] “[illegible]……[illegible]……[illegible]”[6] [illegible] “[illegible]” [illegible]·[illegible] “[illegible]”[7] [illegible]

[illegible] 1.5 [illegible] 1483 [illegible]·[illegible]·[illegible]·[illegible]

[illegible]

[illegible][8] [illegible]

[illegible]·[illegible]

[illegible]

[illegible]·[illegible]·[illegible]·[illegible]·[illegible]·[illegible] 1 [illegible]

[illegible]

[illegible]“[illegible]”[illegible][9][illegible]·[illegible]

[illegible]·[illegible]“[illegible]”[illegible][10]

[illegible]“[illegible]……[illegible]”[illegible][11][illegible]·[illegible]3000[illegible]

[illegible][12][illegible]“[illegible]”[13][illegible]“[illegible]”[illegible]“[illegible][14][illegible]”[illegible][15][illegible]

[illegible]“[illegible]”[illegible]“[illegible]”[16]

*

[illegible]·[illegible]“[illegible]”[illegible]“[illegible]”[illegible]·[illegible]“[illegible]”[illegible]

[illegible]8[illegible]21[illegible]“[illegible]”[illegible]1485[illegible]“[illegible]”[illegible][17][illegible]1485[illegible]10[illegible]30[illegible]

[illegible]·[illegible][18][illegible]50[illegible]105[illegible]·[illegible][19][illegible]1500[illegible][20]

[illegible]“[illegible]4[illegible]13[illegible]4[illegible]·[illegible]

[illegible]”[illegible]“[illegible]”[illegible]·[illegible]-[illegible]·[illegible]“[illegible]”[illegible][21][illegible]

[illegible]·[illegible]·[illegible]·[illegible]·[illegible]·[illegible]·[illegible]“[illegible]”[illegible]

[illegible]“[illegible]”[illegible]“[illegible]·R[22]”[illegible]

[illegible]1483[illegible]12[illegible]10[illegible]·[illegible]“[illegible]”[illegible][23][illegible]

[illegible]“[illegible]”[illegible]1486[illegible]1[illegible]18[illegible]

[illegible]1486[illegible]“[illegible]”[illegible]“[illegible]”[illegible]“[illegible]”[illegible][24][illegible]15[illegible]·[illegible][25][illegible]“[illegible]”[26][illegible]

[illegible]“[illegible]”[illegible]“[illegible]……[illegible]……[illegible]”[illegible][27][illegible]1486[illegible]3[illegible]“[illegible]”[illegible][28][illegible]

*

[illegible]1486[illegible]9[illegible][29][illegible][30][illegible]1485[illegible]·[illegible][31][illegible][32][illegible]

[illegible]9[illegible]20[illegible]·[illegible]“[illegible]”[33]

[illegible]·[illegible]·[illegible]·[illegible]

[illegible]1489[illegible]11[illegible]28[illegible]1491[illegible]6[illegible]28[illegible]1496[illegible]3[illegible]28[illegible]1494[illegible]11[illegible]1[illegible]

[illegible]

---

[1] [illegible]

[2] [illegible]

[3] [illegible]Griffiths and Thomas[illegible]*Making of the Tudor Dynasty*[illegible]159-65[illegible]

[4] [illegible]·[illegible]

[5] *Croyland Continuations*[illegible]502.

[6] Ellis[illegible]ed.[illegible]*Polydore Vergil*[illegible]221.[illegible]“[illegible]”[illegible]*Croyland Continuations*[illegible]503[illegible]“[illegible]”[illegible]

[7] Ellis[illegible]ed.[illegible]*Polydore Vergil*[illegible]225.

[8] [illegible]“[illegible]”[illegible]

[9] Ellis[illegible]ed.[illegible]*Polydore Vergil*[illegible]223.

[10] Ellis[illegible]ed.[illegible]*Polydore Vergil*[illegible]224.

[11] Ellis[illegible]ed.[illegible]*Polydore Vergil*[illegible]224.

[12] 2012[illegible]2013[illegible]Dr Jo Appleby at http[illegible]//www.le.ac.uk/richardiii/science/osteology.html[illegible]

[13] Ellis[illegible]ed.[illegible]*Polydore Vergil*[illegible]224.

[14] [illegible]·[illegible]1022[illegible]1066[illegible]

[15] *Croyland Continuations*[illegible]505.

[16] *Great Chronicle*[illegible]238.

[17] *Great Chronicle*[illegible]239.

[18] [illegible]Wickham Legg[illegible]*English Coronation Records*[illegible]198-218[illegible]

[19] [illegible]Beaufort[illegible]“[illegible]”[illegible]·[illegible]

[20] Wickham Legg[illegible]*English Coronation Records*[illegible]198-218. and S.Anglo[illegible]*Spectacle*[illegible]*Pageantry and Early Tudor Policy* [illegible]Oxford[illegible]1969[illegible]11.

[21] [illegible]1398[illegible]9[illegible]·[illegible]“[illegible]”[illegible]Williams[illegible]*Chronique de la traison et mort*[illegible]153[illegible]Palgrave[illegible]*Antient Kalendars*[illegible]III 313-58.‘*Rhos cochion mewn rhwysg uchel*’[illegible]quoted and translated in Evans[illegible]*Wales and the Wars of the Roses*[illegible]6[illegible]

[22] [illegible]Regina[illegible]

[23] PROME November 1485[illegible]part I[illegible]item 9.

[24] Gairdner[illegible]ed.[illegible]*Letters and Papers*[illegible]421.

[25] [illegible]·[illegible]1450[illegible]1522[illegible]

[26] B.André[illegible]*The Life of Henry VII*[illegible]trans.D.Hobbins[illegible]New York[illegible]2011[illegible]34.

[27] B.André[illegible]*The Life of Henry VII*[illegible]trans.D.Hobbins[illegible]New York[illegible]2011[illegible]35.

[28] Raine[illegible]ed.[illegible]*York Civic Records*[illegible]I 156-9.

[29] [illegible]1284[illegible]

[30] [illegible]“[illegible]”[illegible]12[illegible]

[31] [illegible]

[32] [illegible]1457[illegible]James Hardyng[illegible]Hardyng[illegible]

[33] André, *Life of Henry VII*, 38.

20.[illegible]

1487[illegible]5[illegible]24[illegible]·[illegible]·[illegible]·[illegible]·[illegible]

[illegible]·[illegible]·[illegible][1][illegible]“[illegible]”[illegible][2][illegible]

[illegible]·[illegible]·[illegible]1487[illegible]·[illegible]·[illegible]

[illegible]“[illegible]”[illegible]·[illegible]

·[illegible]·[illegible]·[illegible]·[illegible][3][illegible]

[illegible]1487[illegible]2[illegible]2[illegible]·[illegible]1487[illegible]6[illegible]4[illegible]1500[illegible]4000[illegible]·[illegible]“[illegible]”[illegible][4]

[illegible]6[illegible]15[illegible]

[illegible]

[illegible]“[illegible]”[illegible]·[illegible]“[illegible]”[5]

[illegible]6[illegible]15[illegible]8000[illegible]

6[illegible]9[illegible]“[illegible]”[illegible]“[illegible]”[illegible]“[illegible]”[illegible]“[illegible]”[illegible][6]

[illegible]

[illegible]4000[illegible]“[illegible]”[illegible]·[illegible]·[illegible]

[illegible]

[illegible]

*

1491[illegible]·[illegible]

[illegible]·[illegible]·[illegible]·[illegible]1474[illegible]“[illegible]”[illegible][7][illegible]·[illegible]·[illegible]

[illegible]1491[illegible]“[illegible]”[illegible][8][illegible][9][illegible]

[illegible]“[illegible]”[illegible]

[illegible]15[illegible]50[illegible]·[illegible]15[illegible]60[illegible]1492[illegible]3[illegible]·[illegible]

[illegible]9[illegible]1.5[illegible]20[illegible]“[illegible]”[10][illegible]1492[illegible]11[illegible]5[illegible]·[illegible]

[illegible]

[illegible]“[illegible]”[illegible]·[illegible]“[illegible]”[11][illegible][12][illegible]

[illegible] 1493 [illegible] [13] [illegible]

[illegible] “[illegible]” [14] [illegible] · [illegible] · [illegible] · [illegible] 1493 [illegible]

[illegible] 1494 [illegible] 11 [illegible]

[illegible] 1494 [illegible] · [illegible] “[illegible]” [illegible] · [illegible] · [illegible] “[illegible]” [15] [illegible]

[illegible] · [illegible] 1495 [illegible] 1 [illegible] 30 [illegible] 31 [illegible] · [illegible] “[illegible]” [illegible] 2 [illegible] 16 [illegible] 7 [illegible] 3 [illegible] · [illegible]

[illegible]“[illegible]”[16][illegible]“[illegible]”[illegible]·[illegible][17]1496[illegible]9[illegible]

[illegible]1497[illegible]1[illegible]“[illegible]”[illegible]6[illegible]·[illegible]1497[illegible]7[illegible]·[illegible]10[illegible]5[illegible]

[illegible]“[illegible][18][illegible]”[illegible]1498[illegible]6[illegible]——[illegible]——[illegible]·[illegible]“[illegible]”[illegible][19]1499[illegible]·[illegible]·[illegible]1499[illegible]11[illegible]28[illegible]

[illegible]15[illegible]

---

[1] [illegible]M.Bennett[illegible]*Lambert Simnel and the Battle of Stoke* [illegible]Gloucester[illegible]1987[illegible]42-55[illegible]

[2] D.Hay[illegible]ed.[illegible]*The Anglica Historia of Polydore Vergil*[illegible]*AD 1485-1537* [illegible]London[illegible]1950[illegible]13.

[3] [illegible]·[illegible]·[illegible]·[illegible]

[4] André[illegible]*Life of Henry VII*[illegible]47[illegible]‘Admirably skilled…’[illegible].

[5] André[illegible]*Life of Henry VII*[illegible]46.

[6] André[illegible]*Life of Henry VII*[illegible]46.

[7] Hay[illegible]ed.[illegible]*The Anglica Historia of Polydore Vergil*[illegible]63.

[8] PROME November 1485[illegible]part I[illegible]item 8.

[9] [illegible]

[10] Hay[illegible]ed.[illegible]*The Anglica Historia of Polydore Vergil*[illegible]56-7.

[11] André[illegible]*Life of Henry VII*[illegible]60.

[12] [illegible]22[illegible]

[13] [illegible]

[14] Hay[illegible]ed.[illegible]*The Anglica Historia of Polydore Vergil*[illegible]67.

[15] Hay[illegible]ed.[illegible]*The Anglica Historia of Polydore Vergil*[illegible]75.

[16] André[illegible]*Life of Henry VII*[illegible]66.

[17] Warbeck’s Scottish expenses are printed in Gairdner[illegible]ed.[illegible]*Letters and Papers*[illegible]II 326-35.

[18] André[illegible]*Life of Henry VII*[illegible]68.

[19] Hay[illegible]ed.[illegible]*The Anglica Historia of Polydore Vergil*[illegible]67.

21.□□□

1501□10□2□□□3□□□[1]□□□“□□□□□□□□”□[2]

□□1489□□□

□□

□□□□□□□□11□14□□□猑□□□□□□□□□□□□□□□□□□□□□□□□□□□□□□□□“□□□□□□□□□”□□“□□□□□□□□□”□□□□□□□□□□□□□□□□□□□□“□□□□□□□□”□□□[3]□□□□□□□□□□□□□□□□□□□□□□□□□□□□□□□“□□□□□”□“□□□□□”□□□

[illegible]

[illegible]1503[illegible]8[illegible]8[illegible]

1502[illegible]4[illegible]2[illegible][4][illegible][5][illegible]

[illegible]·[illegible]1502[illegible]6[illegible][6][illegible]1503[illegible]2[illegible]11[illegible]2800[illegible]

[illegible]

[illegible]·[illegible]·[illegible]·[illegible]·[illegible]·[illegible]·[illegible]·[illegible]·[illegible]

·[illegible]

[illegible]·[illegible]·[illegible]·[illegible]15[illegible]90[illegible]1497[illegible]1493[illegible]“[illegible]”[illegible][7]1498[illegible]·[illegible]“[illegible]”[illegible]

[illegible]1499[illegible]7[illegible]1[illegible]10[illegible]1000[illegible]·[illegible]1499[illegible]11[illegible]

[illegible]1501[illegible]11[illegible]·[illegible]·[illegible]·[illegible][8][illegible]

[illegible]“[illegible]”[illegible]·[illegible]·[illegible]·[illegible]·[illegible]·[illegible]·[illegible]16[illegible]30[illegible]·[illegible]·[illegible]“[illegible]”[illegible]

[illegible]1503[illegible]11[illegible]23[illegible]·[illegible]·[illegible][9]1504[illegible]1[illegible]·[illegible]·[illegible]“[illegible]”[illegible][10][illegible]·[illegible]·[illegible]1505[illegible]“[illegible]”[illegible]1504[illegible]3[illegible]·[illegible]·[illegible]·[illegible]1506[illegible]“[illegible]”[illegible]1505[illegible]10[illegible]

1506[illegible]1[illegible][11][illegible]“[illegible]”[illegible]“[illegible]”[illegible][12][illegible]“[illegible]”[illegible]

[illegible]“[illegible]”[illegible]“[illegible]”[illegible][13][illegible]·[illegible]·[illegible]·[illegible][14][illegible]3[illegible]“[illegible]”[illegible]

*

[illegible]·[illegible]·[illegible]·[illegible]·[illegible]1495[illegible]·[illegible]1500[illegible]·[illegible]1503[illegible]·[illegible]1504[illegible]·[illegible]·[illegible]1399[illegible]——[illegible]

[illegible]1509[illegible]4[illegible]21[illegible]·[illegible]6[illegible]29[illegible]·[illegible]·[illegible]1413[illegible]·[illegible]

[illegible]“[illegible]”[illegible]

[illegible]·[illegible]·[illegible]

[illegible]1512[illegible]15[illegible]50[illegible]1513[illegible]1514[illegible]“[illegible]”[illegible]“[illegible]”[illegible][15][illegible]·[illegible]·[illegible]15[illegible]30[illegible]

[illegible]·[illegible]“[illegible]”[illegible][16][illegible]

[illegible]·[illegible]·[illegible]·[illegible]·[illegible]·[illegible]·[illegible]·[illegible]

[illegible]·[illegible]1513[illegible]

[illegible][17][illegible]“[illegible]”[18]

[illegible]·[illegible]·[illegible]·[illegible]1513[illegible]5[illegible]4[illegible]“[illegible]”[illegible]

*

[illegible]“[illegible]”[illegible]·[illegible]·[illegible]·[illegible]1501[illegible]1516[illegible]1513[illegible]“[illegible]”[illegible][19]

[illegible]1513[illegible]·[illegible]·[illegible]·[illegible]1514[illegible]·[illegible]·[illegible]·[illegible]1.2[illegible]1485[illegible]1514[illegible]6[illegible]1515[illegible]

[illegible]·[illegible]·[illegible]·[illegible]“[illegible]”[illegible]“[illegible]”[illegible]

[illegible]·[illegible]·[illegible]·[illegible]“[illegible]”[illegible]1516[illegible]1521[illegible]1522[illegible]1523[illegible]1524[illegible]

*

1525[illegible]2[illegible]24[illegible]20[illegible]2[illegible]9000[illegible]

[illegible]·[illegible]·[illegible]·[illegible]·[illegible]·[illegible]“[illegible]”[illegible]2[illegible]24[illegible]-[illegible]“[illegible]”[illegible]·[illegible]·[illegible]·[illegible]

[illegible]1431[illegible]·[illegible]·[illegible]·[illegible]

[illegible]18[illegible]1525[illegible]3[illegible]
[illegible]“[illegible]”[illegible]“[illegible]”[illegible]“[illegible]”[illegible]“[illegible]”[20]

---

[1] [illegible]

[2] Licentiate Alcaraz[illegible]quoted in G.Tremlett[illegible]*Catherine of Aragon*[illegible]*Henry’s Spanish Queen* [illegible]London[illegible]2010[illegible]69.

[3] G.Kipling[illegible]ed.[illegible]*The Receyt of the Ladie Kateryne* [illegible]Oxford[illegible]1990[illegible]39.

[4] J.Guy[illegible]*The Children of Henry VIII* [illegible]Oxford[illegible]2013[illegible]4[illegible]D.Starkey[illegible]*Six Wives*[illegible]*The Queens of Henry VIII* [illegible]London[illegible]2004[illegible]76-7.

[5] [illegible]1499[illegible]1500[illegible]

[6] Thomas[illegible]*Jasper Tudor*[illegible]19-20.

[7] Hay[illegible]ed.[illegible]*The Anglica Historia of Polydore Vergil*[illegible]123.

[8] [illegible]

[9] Seward[illegible]*Last White Rose*[illegible]138.

[10] PROME January 1504[illegible]item 21.

[11] [illegible]1504[illegible]11[illegible]

[12] *Great Chronicle*[illegible]330.

[13] Hay[illegible]ed.[illegible]*The Anglica Historia of Polydore Vergil*[illegible]135.

[14] [illegible]“[illegible]”[illegible]

[15] Kingsford[illegible]ed.[illegible]*The First English Life of Henry V* [illegible]Oxford[illegible]1911[illegible]4.

[16] See for example BL Royal 8 G.vii[illegible]BL Royal 11 E.xi[illegible]BL Add MS 88929.

[17] [illegible]1513[illegible]9[illegible]9[illegible]

[18] Hay□ed.□□*The Anglica Historia of Polydore Vergil*□203.

[19] L&P IV nos 1123 and 1131.

[20] □□□□□□□R.Macquereau□*Histoire générale de l’Europe* □Louvain□1765□□□□Scarisbrick□*Henry VIII*□136 □□□□□□Macquereau□□□□□□□□□□□□□□□□□□□□□□□□□□□·□·□□□□□□□□L&P IV no.1131□□□□□□□□1525□2□28□□□□□□□□□□□□Macquereau□□□□□□□□□□□□□□□□□·□·□□□□□□□□□□□□□□

[illegible]

[illegible]“[illegible]”[illegible]1525[illegible]15[illegible]50[illegible]“[illegible]”[illegible]16[illegible]20[illegible]

[illegible]“[illegible]”[illegible]“[illegible]”[illegible]15[illegible]80[illegible]

[illegible]“[illegible]”[illegible]1509[illegible]1422[illegible]

[illegible]1460[illegible]

[illegible]·[illegible]·[illegible]·[illegible]“[illegible]”[illegible]1521[illegible]·[illegible]·[illegible]·[illegible]1521[illegible]5[illegible]17[illegible]

[illegible]16[illegible]20[illegible]·[illegible]16[illegible]30[illegible]15[illegible]

[illegible]1541[illegible]·[illegible]·[illegible]1539[illegible]1[illegible]9[illegible]·[illegible]·[illegible]·[illegible]15[illegible]1541[illegible]

[illegible]·[illegible]·[illegible]·[illegible]

[illegible]“[illegible]”[illegible]·[illegible]1547[illegible]

*

1559[illegible]1[illegible]14[illegible]2[illegible]

[illegible]“[illegible]”[illegible]

> [illegible]……[illegible]……[illegible]……[illegible]

[illegible]·[illegible]“[illegible]”[illegible]“[illegible]‘[illegible]’”[illegible]“[illegible]”[illegible]“[illegible]”[illegible][1]

[illegible]16[illegible][2][illegible]·[illegible]“[illegible]

[illegible]”[illegible][3][illegible]·[illegible]1550[illegible]

[illegible]1550[illegible]1561[illegible]·[illegible][4][illegible]15[illegible]20[illegible]15[illegible]1399[illegible]1485[illegible]

[illegible]16[illegible]90[illegible]15[illegible]·[illegible]15[illegible]·[illegible]

[illegible]1591[illegible]“[illegible]”[illegible]·[illegible]

[illegible]·[illegible]

[illegible]……[illegible]

[illegible]

[illegible]

[illegible]

[illegible]

[illegible]

[illegible]

[illegible]

[illegible]

[illegible]

[illegible]

[illegible]

[illegible]

[illegible]

[illegible]

[illegible]

[illegible]

[illegible]

[illegible]……[illegible]

[illegible]

[illegible]……[5]

[illegible] 15 [illegible][6] [illegible]

*

[illegible]15[illegible]1461[illegible]15[illegible]20[illegible]30[illegible][7]
[illegible]

[illegible]·[illegible]1483[illegible]4[illegible]1483[illegible]1487[illegible]“[illegible]”[illegible]1487[illegible]1525[illegible]“[illegible]”[illegible]“[illegible]”[illegible]

---

[1] J.Osborn[illegible]ed.[illegible]*The Quenes Maiesties Passage through the Citie of London to Westminster the Day before her Coronacion* [illegible]New Haven[illegible]1960[illegible]31-3.

[2] [illegible]

[3] Hall[illegible]‘Union of the Two Noble and Illustre Famelies’.[illegible]“[illegible]‘[illegible]

[illegible]’[illegible]”Hall[illegible]*Chronicle*[illegible]vii.

[4] Stow’s 1550 edition of Chaucer[illegible]Trinity College[illegible]Cambridge[illegible]STC 5075[illegible]5076.

[5] *Henry VI Part I*[illegible]II iv 27-73.

[6] [illegible]“[illegible]”[illegible]“[illegible]”[illegible]

[7] BL Royal 13 C VIII f.22v[illegible]f.62v[illegible]f.63.

□□□□

□ □□

1399□9□ □□□□□□□□□□□□□□

1413□ □□□□□□□□□□□□□□

1415□10□25□ □□□□□□□□□□□□□□

1420□5□21□ □□□□□□□□□□□□□□□□□□□□□□

1420□6□ □□□□□□□□□□□□□□·□·□□□□□

1421□12□6□ □□□□□□

1422□8□31□ □□□□□□

1424□8□17□ □□□□□□□□□□□□□□□□□□

1429□4□ □□□□□□□□□□□□□□

1429□6□18□ □□□□□□□□□

1429□11□6□ □□□□□□

1445□4□23□ □□□□□□□□□□□□□

1453[illegible]7[illegible]17[illegible] [illegible]·[illegible]

[illegible] **VS** [illegible]

1455[illegible]5[illegible]22[illegible] [illegible]·[illegible]

1457[illegible]1[illegible]28[illegible] [illegible]·[illegible]

1458[illegible]3[illegible]25[illegible] “[illegible]”[illegible]

1459[illegible]9[illegible]23[illegible] [illegible]·[illegible]·[illegible]·[illegible]

1459[illegible]10[illegible]12[illegible] [illegible]

1460[illegible]1[illegible] [illegible]

1460[illegible]7[illegible]10[illegible] [illegible]·[illegible]·[illegible]

1460[illegible]12[illegible]16[illegible] [illegible]

1460[illegible]12[illegible]30[illegible] [illegible]·[illegible]

1461[illegible]2[illegible]2[illegible] [illegible]“[illegible]”[illegible]·[illegible]·[illegible]·[illegible]

1461[illegible]2[illegible]17[illegible] [illegible]

1461[illegible]3[illegible]4[illegible] [illegible]

1461[illegible]3[illegible]28[illegible] [illegible]

1461[illegible]3[illegible]29[illegible] [illegible]·[illegible]·[illegible]

1461[illegible]6[illegible]28[illegible] [illegible]

1464[illegible]4[illegible]25[illegible] [illegible]·[illegible]·[illegible]

1464[illegible]5[illegible] [illegible]·[illegible]

1464[illegible]5[illegible]15[illegible] [illegible]·[illegible]·[illegible]

[illegible] [illegible] **VS** [illegible]

1469[illegible]7[illegible]26[illegible] [illegible]·[illegible]·[illegible]

1469[illegible]10[illegible] [illegible]

1470[illegible]3[illegible]12[illegible] [illegible]

1470[illegible]10[illegible]6[illegible] [illegible]

1471□4□14□ □□□□□□□□□□□□□□□□□□□□□□□□□□□□

1471□5□4□ □□□

1471□5□ “□□□□□□□□”□□□·□□□□□□□□□□□□

1471□5□21□ □□□□□□

1471□9□□□ □□□·□□□□·□□□□□□□□□□□□□□□

1475□6□ □□□□□□□□□□□□□□□□□□□□□□□□

1478□2□18□ □□□□□□□□□□□□□□□□□□

1483□4□9□ □□□□□□□□□□□□□□

□ □□□□□□□□□□□ **VS** □□**·**□□

1483□6□26□ □□□□□□

1483□9□□ □□□□□□□□□□□□□□□□□□□

1485□8□22□ □□□□□□□□·□□□□□□□□□□□□□□□□·□□□□□□□□□□□

1487□6□16□ □□□□□□□□□□□□□□□□□□□□□□□□·□·□·□□□□□□□□□□□□·□□□□□□□□□□□□□□

□ □□□□

1491□6□28□ □□□□□□□□□□□□□□□□□

1492□11□ □□□□□□□□□□□□□□□□□□□□□□□□□□□□□□
□□□□·□□□□

1497□10□ □□·□□□□□

1499□11□ □□·□□□□□□□□□□□□□□□□□□□□□□

1501□11□ □□□□□□□□□□□□□

1502□4□2□ □□□□□□□□□□

1506□ □□□□□□□□□□□□□□□□·□·□·□□□“□□□”□□□□□□□□□□□□
□□□□□

1509□4□21□ □□□□□□□□□□□□□

1513□5□4□ □□□□□□“□□□”□

1525□2□24□ “□□□”□□□□□□□□□□□□□□□□□·□·□·□□□□□□□□
□□□□□□□□□

1547□1□28□ □□□□□□

□□

□□□□□□□□□

CCR *Calendar of Close Rolls*

CPR *Calendar of Patent Rolls*

CSP Milan *Calendar of State Papers and Manuscripts in the Archives and Collections of Milan 1385-1618*

CSP Spain *Calendar of State Papers□Spain*

CSP Venice *Calendar of State Papers Relating to English Affairs in the Archives of Venice*

EHD English Historical Documents

EHR English Historical Review

L&P Letters and Papers□Foreign and Domestic□Henry VIII□online edition□

POPC Proceedings and Ordinances of the Privy Council

PROME Parliament Rolls of Medieval England□online edition□

□□□□

□□□□

Froissart□Jean□*The Online Froissart*□hrionline.ac.uk□V1.3/5 May 2012□

Oxford Dictionary of National Biography□oxforddnb.com□

Letters and Papers□Foreign and Domestic□Henry VIII□via british-history.ac.uk□

The Parliament Rolls of Medieval England□via british-history.ac.uk□

Victoria County History□via british-history.ac.uk□

□□□□□□

Additional MSS 18850 and 88929□British Library□

Arundel MS□British Library□

Book of the Fraternity of the Assumption CLC/L/SE/A/004A/MS31692□Guildhall Library/London Metropolitan Archives□

E101□National Archives□

E361□National Archives□

E404□National Archives□

Egerton MS□British Library□

Harley MS 7353□British Library□

Lansdowne MS□British Library□

MS Lewis E201□Philadelphia Free Library□

Royal MS 13 C Ⅷ□British Library□

Royal MS 15 E Ⅵ□British Library□

Royal MS 16 F 11□British Library□

Sloane 3479□British Library□

□□□□□□

André□Bernard□*The Life of Henry Ⅶ*□trans□Daniel Hobbins□New York□Italica Press□2011□

Armstrong□Charles□ed. and trans.□*The Usurpation of Richard Ⅲ□Dominicus Mancinus ad Angelum de occupatione regni Anglie per Ricardum tercium libellus*□2nd ed.□Oxford□Clarendon Press□1969□

Bentley，Samuel，*Excerpta Historica，or，Illustrations of English History*，London，1831．

Brie，Friedrich W.D.，*The Brut，Or，The Chronicles of England*，vol.Ⅱ，London，1908．

Brown，Rawdon，ed. *Calendar of State Papers Relating to English Affairs in the Archives of Venice*，1873．

Bruce，John，ed. *Historie of the Arrivall of Edward Ⅳ in England and the Finall Recouerye of His Kingdomes from Henry Ⅵ*，London，The Camden Society，1838．

Carpenter，Christine，ed.，*Kingsford's Stonor Letters and Papers，1290-1483*，Cambridge，Cambridge University Press，1996．

Chrimes，S.B.，and A.L.Brown，*Select Documents of English Constitutional History，1307-1485*，London，Adam and Charles Black，1961．

Collection of Ordinances and Regulations for the Government of the Household etc.，A，London，1790．

Crotch，Walter，*The Prologues and Epilogues of William Caxton*，London，1928．

Davies，John，ed.，*An English Chronicle of the Reigns of Richard Ⅱ，Henry Ⅳ，Henry Ⅴ，and Henry Ⅵ*，London，Camden Society v44，1838．

Devon，Frederick，ed.，*Issues of the Exchequer*（London：J.Murray，1837）

Dockray，Keith，ed. *Three Chronicles of the Reign of Edward Ⅳ*（Gloucester，UK：Sutton Publishing，1988）

Ellis，Henry，ed. *Three Books of Polydore Vergil's English History*（London：Longmans，1844）

Flenley，Ralph，ed. *Six Town Chronicles of England*（Oxford：Clarendon Press，1911）

Gairdner，James，ed. *The Historical Collections of a Citizen of London in the Fifteenth Century（"Gregory's Chronicle"）*（1876）

——，ed.，*Letters and Papers Illustrative of the Reigns of Richard Ⅲ and Henry Ⅶ*，2 vols.（London：Longman，Green，Longman，and Roberts，1861）

——，ed.，*The Paston Letters*，new ed.6 vols.（London，1904）

——，ed.，*Three Fifteenth-Century Chronicles，With Historical Memoranda by John Stowe*（London：Camden Society，1880）

Gayangos，Pascual de，ed.，*Calendar of State Papers，Spain*（1890）

Gibbs，Vicary，et al.，eds.，*The Complete Peerage*（2nd ed.）（London：St.Catherine Press，1910-98）

Giles，John A.，ed.，*Incerti scriptoris chronicon Angliae de regnis trium regum Lancastriensium Henrici IV，Henrici V et Henrici VI*（London 1848）

Grose，Francis，*The Antiquarian Repertory*（4 vols.）（London，1807-9）

Hall，Edward，*Hall’s Chronicle Containing the History of England during the Reign of Henry the Fourth and the Succeeding Monarchs to the End of the Reign of Henry the Eighth*（London，1809）

Halliwell，James，ed.，*A Chronicle of the First Thirteen Years of the Reign of King Edward the Fourth，by John Warkworth*（London：J.B.Nichols and Son，1889）

Harris，Mary，ed. and trans.，*The Coventry Leet Book，or Mayor’s Register*（New York：Kraus，1971）

Harriss，G.，and M.Harriss，eds.，*John Bend’s Chronicle for the Years 1400 to 1462*（London：Royal Historical Society，1972）

Hay，Denys，ed.，*The Anglica Historia of Polydore Vergil，AD 1485-1537*（London：Royal Historical Society，1950）

Hinds，Allen B.，ed.，*Calendar of State Papers and Manuscripts in the Archives and Collections of Milan，1385-1618*，1912。

Hingeston，Francis C.，ed.，*The Book of the Illustrious Henries*，London，Longman，Brown，Longman，Green & Roberts，1858。

Horrox，Rosemary，and P.W.Hammond，eds.，*British Library Harleian Manuscript* 433，4 vols.，Gloucester，UK，Sutton Publishing，1982。

James，M.R.，ed.，*Henry VI：A Reprint of John Blacman's Memoir，with Translation and Notes*，Cambridge，Cambridge University Press，1919。

Johnes，Thomas，trans.，*The Chronicles of Enguerrand de Monstrelet*，2 vols.，London，H.G.Bohn，1844。

Johnston，Dafydd R.，ed. *The Poetical Works of Lewys Glyn Cothi*，Cardiff，University of Wales Press，1995。

Kekewich，Margaret，et al.，eds.，，*The Politics of Fifteenth Century England—John Vale's Book*，Stroud，UK，Sutton Publishing，1996。

Kingsford，Charles L.，*Chronicles of London*，Oxford，Clarendon Press，1905。

——，*English Historical Literature in the Fifteenth Century*，Oxford，Clarendon Press，1913。

——，ed.，*The First English Life of Henry V*（Oxford：Clarendon Press，1911）

Kipling，Gordon，ed.，*The Receyt of the Ladie Kateryne*（Oxford：Oxford University Press，1990）

Lewis，John，ed.，*The Life of Dr.John Fisher*，2 vols.（London：Joseph Lilly，1855）

Luders，Alexander，et al.，*The Statutes of the Realm*，11 vols.（London，1810-28），vol.Ⅱ

MacCracken，Henry N.，*Minor Poems of John Lydgate*，2 vols.（Oxford：Oxford University Press，1961-62）

Macquereau，Robert，*Histoire générate de l’Europe*（Louvain，1765）

Malden，Henry，ed.，*The Cely Papers：Selections from the Correspondence and Memoranda of the Cely Family，1475-1488*（London：Longmans，Green，& Co.1900）

McKendrick，Scot，John Lowden and Kathleen Doyle，*Royal Manuscripts：The Genius of Illumination*（London：British Library，2011）

Monro，Cecil，ed.，*Letters of Queen Margaret of Anjou and Bishop Beckington and Others*（London：Camden Society，1863）

Nichols□John G.□*Chronicle of the Grey Friars of London* □London□Camden Society□v53□1852□

Nichols□John□and Richard Gough□eds.□*A Collection of All the Wills Now Known to Be Extant of the Kings and Queens of England*□London□1780□

Nicolas□Nicholas H.□ed.□*A Chronicle of London□From 1089-1483*□London□Longman□Rees□Orme□Brown and. Green□1827□

——□ed.□*Proceedings and Ordinances of the Privy Council of England□1834-37□*□vols.Ⅲ-Ⅵ

Osborn□James□ed.□*The Queues Maiesties Passage through the Citie of London to Westminster the Day before her Coronacion*□facsimile ed.□□New Haven□Yale University Press□1960□

Palgrave□Francis□*Antient Kalendars and Inventories of the Treasury of His Majesty's Exchequer*□London□1836□

Preest□David□trans.□and James G.Clark□intro.□*The Chronica Majora of Thomas Walsingham□1376-1422□* □Woodbridge□UK□Boydell Press□2005□

Pronay□Nicholas□et al.□eds.□*The Crowland Chronicle Continuations□1459-1486*□Stroud□UK□Sutton Publishing□1986□

Raine，Angelo，ed.，*York Civic Records*，Wakefield，1939，，vols.I and Ⅱ

Riley，Henry，ed.，*Ingulph’s Chronicle of the Abbey of Croyland with the Continuations of Peter of Blois and Anonymous Writers*，London，George Bell and Sons，1908。

——，ed.，*Registrum Abbatiae Johannis Whethamstede*，London，Longman，1872。

Robbins，Rossell H.，ed.，*Historical Poems of the Fourteenth and Fifteenth Centuries*，New York，Columbia University Press，1959。

Rymer，Thomas，*Foedera，conventiones，literae，et cujuscunque generis acta publica，inter reges Angliae，et alios quosuis imperatores，reges，...ab anno 1101，ad nostra usque tempora，habita aut tractata，...In lucem missa de mandato Reginae*，London，1735。

Scoble，Andrew，ed.，*The Memoirs of Philip de Commines，Lord of Argenton*，2 vols.，London G.Bell，1877。

Shirley，Janet，trans. and ed.，A *Parisian Journal，1405-1449*，Oxford，Oxford University Press，1968。

Society of Antiquaries，*Household Ordinances and Regulations，Edward Ⅲ to William and Mary*，London，1790。

Stapleton, Thomas, ed., *Plumpton Correspondence* (London, 1834)

Stevenson, Joseph, ed., *Letters and Papers Illustrative of the Wars of the English in France during the Reign of Henry the Sixth*, London, Longman, Green, Longman, and Roberts, 1861-64.

Stow, John, *The Annales, or Generali Chronicle of England*, London, 1615.

Stratford, Jenny, *The Bedford Inventories: The Worldly Goods of John, Duke of Bedford, Regent of France (1389-1435)*, London, Society of Antiquaries of London, 1993.

Thomas, Arthur, and Isobel Thornley, eds., *The Great Chronicle of London*, London, George W.Jones, 1938.

Ursins, Jean Juvenal des, *Histoire de Charles VI, Roy de France*, Paris, 1836.

Wavrin, John de, ed., and William Hardy, trans., *A Collection of the Chronicles and Ancient Histories of Great Britain, Now Called England*, 5 vols., London, 1864-87.

Wickham Legg, Leopold G., ed., *English Coronation Records*, London, A.Constable & Co., 1901.

Williams, Benjamin, *Chronique de la traison et mort de Richart Deux roy Dengleterre*, London, 1846.

Wright□Thomas□*Political Poems and Songs Relating to English History*□London□Longman□Green□Longman□and Roberts□1859-61□□vol.Ⅱ

□□□□

Adams□Tracy□*The Life and Afterlife of Isabeau of Bavaria*□Baltimore□Johns Hopkins University Press□2010□

Allmand□Christopher□*Henry V*□New Haven□Yale University Press□1997□

——□*The Hundred Years War□England and France at War□c.1300-c.145o*□Cambridge□Cambridge University Press□1988□

Anglo□Sydney□*Images of Tudor Kingship*□London□Batsford□1992□

——□*Spectacle□Pageantry and Early Tudor Policy*□Oxford□Oxford University Press□1969□

Archer□Rowena□*Crown□Government and People in the Fifteenth Century*□Stroud□UK□Sutton Publishing□1995□

Armstrong□Charles□*England□France and Burgundy in the Fifteenth Century*□London□Hambledon Press□1983□

Arthurson□Ian□*The Perkin Warbeck Conspiracy□1491-1499*□Stroud□UK□Sutton Publishing□1994□

Ashdown-Hill，John，*Richard Ⅲ's "Beloved Cousyn，" John Howard and the House of York*，Stroud，UK，History Press，2009。

Baldwin，David，*Elizabeth Woodville：Mother of the Princes in the Tower*，Stroud，UK，History Press，2010。

——，*Stoke Field：The Last Battle of the Wars of the Roses*，Barnsley，UK，Pen and Sword Books，2006。

Baldwin，James F.，*The King's Council in England during the Middle Ages*，Oxford，Clarendon Press，1913。

Barker，Juliet，*Conquest：The English Kingdom of France，1417-1450*，Cambridge，MA，Harvard University Press，2012。

Barron，Caroline，*London in the Later Middle Ages*，Oxford，Oxford University Press，2004。

Beem，Charles，ed.，*The Royal Minorities of Medieval and Early Modern England*，New York，Palgrave Macmillan，2008。

Bell，Adrian，Anne Curry，Andy King and David Simpkin，*The Soldier in Later Medieval England*，Oxford，Oxford University Press，2013。

Bennett，Michael，*Lambert Simnel and the Battle of Stoke*，Gloucester，UK，Sutton Publishing，1987。

Boardman，Andrew，*The Medieval Soldier in the Wars of the Roses*，Stroud，UK：Sutton Publishing，1998。

Boccaccio，Giovanni，*The Decameron*，Wayne A.Rebhorn，trans. and ed.，New York：W.W.Norton，2013。

Bramley，Peter，*The Wars of the Roses：A Field Guide and Companion*，Stroud，UK：History Press，2007。

Brook，Roy，*The Story of Eltham Palace*，London：Harrap，1960。

Brooke，Richard，*The Battle of Stoke Field*，Liverpool，1825。

Burley，Peter，et al.，*The Battles of St.Albans*，Barnsley，UK：Pen and Sword Books，2007。

Callcott，Maria，*Little Arthur’s History of England*，（London：John Murray，1835）

Carpenter，Christine，*Locality and Polity：A Study of Warwickshire Landed Society，1401-1499*，Cambridge：Cambridge University Press，1992。

——，*The Wars of the Roses：Politics and the Constitution in England，c.1437-1509*，Cambridge：Cambridge University Press，1997。

Castor，Helen，*The King，the Crown，and the Duchy of Lancaster：Public Authority and Private Power，1399-1461*

（Oxford：Oxford University Press，2000）

——，*She-Wolves：The Women Who Ruled England before Elizabeth*（London：Harper，2010）

Cheetham，Anthony，*The Life and Times of Richard Ⅲ*（London：Weidenfeld & Nicolson，1972）

Chrimes，S.B.，*Henry Ⅶ*（London：Routledge，1972）

——，*Lancastrians，Yorkists and Henry Ⅶ*，2nd ed.，（London：Macmillan，1966）

Clarke，B.，*Mental Disorder in Earlier Britain*（Cardiff：University of Wales，1975）

Colvin，Howard M.，*History of the King's Works*（London：H.M.Stationery Office，1963），vols.I and Ⅱ

Curry，Anne，and Michael Hughes，eds.，*Arms，Armies and Fortifications in the Hundred Years War*（Woodbridge，UK：Boydell & Brewer，1994）

De Lisle，Leanda，*Tudor：The Family Story*（London：Chatto & Windus，2013）

Dockray，Keith，*William Shakespeare，the Wars of the Roses and the Historians*（Stroud，UK：Tempus，2002）

Dodd，Gwilym，ed.，*Henry V：New Interpretations*（Woodbridge，UK：York Medieval Press，2013）

Evans，Howell，*Wales and the Wars of the Roses*（Cambridge：Cambridge University Press，1915）

Famiglietti，R.C.，*Royal Intrigue：Crisis at the Court of Charles VI，1392-1420*（New York：AMS Press，1986）

Fiorato，Veronica，et al.，eds.，*Blood Red Roses*，2nd ed.（Oxford：Oxbow Books，2007）

Foard，Glenn，and Anne Curry，*Bosworth 1485：A Battlefield Rediscovered*（Oxford：Oxbow Books，2013）

Foard，Glenn，and Richard Morris，*The Archaeology of English Battlefields：Conflict in the Pre-Industrial Landscape*（York，UK：Council for British Archaeology，2012）

Gairdner，James，*History of the Life and Reign of Richard the Third*（Cambridge：Cambridge University Press，1898）

Gill，Louise，*Richard Ⅲ and Buckingham's Rebellion*（Stroud，UK：Sutton Publishing，1999）

Goodman，Anthony，*The Wars of the Roses：The Soldiers'Experience*（Stroud，UK：Tempus，2005）

Goodrich，Norma Lorre，*Charles Duke of Orleans：A Literary Biography*（New York：Macmillan，1963）

Goodwin，George，*Fatal Colours：Towton 1461—England’s Most Brutal Battle*，London：Phoenix，2011．

Gough，Henry，and James Parker，*A Glossary of Terms Used in Heraldry*，London：James Parker and Co.，1894．

Griffiths，Ralph A.，*The Reign of King Henry VI*，London：A & C Black Publishers，1981．

——，ed.，*Patronage，the Crown and the Provinces in Later Medieval England*，New Jersey：Humanities Press，1981．

——and Roger S.Thomas，*The Making of the Tudor Dynasty*，Gloucester，UK：The History Press，1985．

Gristwood，Sarah，*Blood Sisters：The Hidden Lives of the Women behind the Wars of the Roses*，London：Basic Civitas Books，2012．

Gunn，Steven，and Linda Monckton，eds.，*Arthur Tudor，Prince of Wales：Life，Death and Commemoration*，Woodbridge，UK：Boydell Press，2009．

Guy，John，*The Children of Henry VⅢ*，Oxford：Oxford.University Press，2013．

Haigh，Philip，*The Military Campaigns of the Wars of the Roses*，Stroud，UK：Sutton Publishing，1995．

Halsted□Caroline□*Richard Ⅲ*□2 vols.□London□Longman□1844□

Hammond□P.W. *The Battles of Barnet and Tewkesbury*□New York□Palgrave Macmillan□1993□

——□ed.□*Richard Ⅲ□Loyalty□Lordship and Law*□London□Shaun Tyas□1986□

——and A.Sutton□*Richard Ⅲ□The Road to Bosworth Field*□London□Constable□1985□

Harriss□Gerald L.□*Cardinal Beaufort□A Study of Lancastrian Ascendancy and Decline*□Oxford□Clarendon Press□1988□

——□*Shaping the Nation□England□1360-1461*□Oxford□Oxford University Press□2005□

Harvey□Anthony□and Richard Mortimer□*The Funeral Effigies of Westminster Abbey*□Woodbridge□UK□Boydell Press□1994□

Harvey□I.□*Jack Cade's Rebellion of 1450*□Oxford□Clarendon Press□1991□

Hicks□Michael□*Edward V□The Prince in the Tower*□Stroud□UK□The History Press□2003□

——□*False□Fleeting□Perjur'd Clarence□George Duke of Clarence□1449-78*□Gloucester□UK□Sutton Publishing□

1992。

——，*Richard Ⅲ*，Stroud，UK：The History Press，2000。

——，*Warwick the Kingmaker*，Oxford：Wiley-Blackwell，1998。

Hookham，Mary Ann，*The Life and Times of Margaret of Anjou*，London：Tinsley Brothers，1872。

Horrox，Rosemary，*Richard Ⅲ：A Study of Service*，Cambridge：Cambridge University Press，1989。

Hughes，Jonathan，*Arthurian Myths and Alchemy：The Kingship of Edward Ⅳ*，Stroud，UK：Sutton Publishing，2002。

Johnson，P.，*Duke Richard of York，1411-1460*，Oxford：Oxford University Press，1988。

Jones，Michael，and Malcolm Underwood，*The King's Mother：Lady Margaret Beaufort，Countess of Richmond and Derby*，Cambridge：Cambridge University Press，1993。

Kempe，Alfred，*Historical Notices of St Martin-le-Grand*，London，1825。

Lander，J.R.，*Crown and Nobility，1450-1509*，London：Hodder & Stoughton，1976。

Langley，Philippa，and Michael Jones，*The King's Grave：The Search for Richard Ⅲ*，London：John Murray，

2013。

Laynesmith，J.，*The Last Medieval Queens：English Queenship，1445-1503*，Oxford：Oxford University Press，2004。

Lindsay，Philip，*On Some Bones in Westminster Abbey：A Defence of King Richard Ⅲ*，Bath，UK：Cedric Chivers，1969。

Lyle，Helen，*The Rebellion of Jack Cade*，1450，London：Historical Association，1950。

McFarlane，K.B.，*England in the Fifteenth Century*，London：Bloomsbury Academic，1981。

——，*The Nobility of Later Medieval England*，Oxford：Clarendon Press，1973。

MacGibbon，David，*Elizabeth Woodville（1437-1492）：Her Life and Times*，London：A.Barker，1938。

Matusiak，John，*Henry V*，London：Routledge，2013。

Maurer，Helen，*Margaret of Anjou：Queenship and Power in Late Medieval England*，Woodbridge，UK：Boy dell Press，2003。

Murray，Stephen，*Building Troyes Cathedral：The Late Gothic Campaigns*，Bloomington：Indiana University Press，1987。

Page□William□ed.□*A History of the County of London□ Volume I*□London□1909□

Pollard□A.J.□*The Wars of the Roses*□2nd ed.□Basingstoke□UK□Palgrave Macmillan□2001□

Ramsay□James□*Lancaster and York*□Oxford□Clarendon Press□1892□

Richardson□Geoffrey□*The Hollow Crowns□History of the Battles of the Wars of the Roses*□Baildon Books□1996□

Rose□Susan□*Calais□An English Town in France□1347-1558*□Woodbridge□UK□Boydell Press□2008□

Ross□Charles□*Edward IV*□new ed.□New Haven□Yale University Press□1997□

——□ed.□*Patronage□Pedigree and Power in Later Medieval England*□Gloucester□UK□Sutton□1979□

Rowe□John G.□ed.□*Aspects of Late Medieval Government and Society□Essays Presented to J.R.Lander*□Toronto□University of Toronto Press□1986□

Scarisbrick□J.J.□*Henry VIII*□new ed.□New Haven□Yale University Press□1997□

Scofield□Cora□*The Life and Reign of Edward IV*□2 vols.□London□1923□

Seward，Desmond，*The Last White Rose：Dynasty，Rebellion and Treason—The Secret Wars against the Tudors*（London：Constable，2010）

Smith，George，*The Coronation of Elizabeth Woodville*（London：Ellis，1935）

Spufford，Peter，*Handbook of Medieval Exchange*（London：Royal Historical Society，1986）

Stanford London，H.，*Royal Beasts*（East Knoyle，UK：The Heraldry Society，1956）

Starkey，David，*Six Wives：The Queens of Henry Ⅷ*（London：Chatto & Windus，2004）

Steel，Anthony，*The Receipt of the Exchequer，1377-1485*（Cambridge：Cambridge University Press，1954）

Strickland，Agnes，*Lives of the Queens of England，from the Norman Conquest：With Anecdotes of their Courts* 12 vols.（London，1840-48）

Strong，Roy，*Tudor and Jacobean Portraits*（London：Stationery Office Books，1969）

Sutton，Anne，and P.W.Hammond，*The Coronation of Richard Ⅲ：The Extant Documents*（Gloucester，UK：Sutton Publishing，1983）

Tremlett，Giles，*Catherine of Aragon：Henry's Spanish Queen*（London：Faber & Faber，2010）

Twemlow，Francis，*The Battle of Bloreheath：The First Major Conflict of the Wars of the Roses*，Leonaur，2011。

Unwin，George，ed.，*Finance and Trade under Edward Ⅲ. By Members of the History School*，Manchester，1918。

Watts，John，*Henry VI and the Politics of Kingship*（Cambridge：Cambridge University Press，1996）

——，ed.，*The End of the Middle Ages*，（Stroud，UK：Sutton Publishing，1998）

Weightman，Christine，*Margaret of York，Duchess of Burgundy，1446-1503*（New York：Palgrave Macmillan，1989）

Weir，Alison，*Elizabeth of York：The First Tudor Queen*（London：Jonathan Cape，2013）

Williams，Ethel Carleton，*My Lord of Bedford，1389-1435：Being a Life of John of Lancaster，First Duke of Bedford，Brother of Henry V and Regent of France*（London：Longmans，1963）

Wilkinson，B.，*A Constitutional History of England in the Fifteenth Century*（London：Longman，Green，1964）

Wolffe□Bertram□*Henry VI*□2nd ed.□New Haven□Yale University Press□2001□

□□

Anglo□Sydney□"The British History in Early Tudor Propaganda□" *Bulletin of the John Rylands Library* 44 □1961□

——□"The London Pageants for the Reception of Katherine of Aragon in *1501□" Journal of the Warburg and Courtauld Institutes* 26□1963□

Archbold□W.A.J.□"Sir William Stanley and Perkin Warbeck□" *English Historical Review* 14/55□1899□

Armstrong□C.A.J.□"The Inauguration Ceremonies of the Yorkist Kings and Their Title to the Throne□" *Transactions of the Royal Historical Society* 30□1948□

Armstrong□C.J.□"Politics and the Battle of St.Albans 1455□" *Bulletin of the Institute of Historical Research* 33 □1960□

Autrand□Françoise□"France Under Charles V and Charles VI□" *The New Cambridge Medieval History□ c.1300-1425* vol.6□Michael Jones□ed.□Cambridge□ Cambridge University Press□2000□

Bark□N.□"Did Schizophrenia Change the Course of English History□The Mental Illness of Henry VI□" *Medical*

Hypotheses 59□no.4□October 1□2002□

Barnes□Terri□“Work as a Manifestation of Faith in the English Nunnery□Barking Abbey□Essex□” *Quidditas* 32 □2011□

Bassett□Margery□“Newgate Prison in the Middle Ages□” *Speculum* 18□1943□

Bennett□Alastair□“A Fifteenth-Century Middle English Sermon on the Decline of the World and the Age of Stone□” *Medium Aevum* 80□2011□

Blaauw□W.H.□“On the Effigy of Sir David Owen in Easebourne Church□near Midhurst□” *Sussex Archaeological Collections 7*□1854□

Bohna□Montgomery□“Armed Force and Civic Legitimacy in Jack Cade’s Revolt□1450□” *English Historical Review* 118□2003□

Brown□A.L.□“The King’s Councillors in Fifteenth-Century England□” *Transactions of the Royal Historical Society*□1968□

Brown□Lucy□“Continuity and Change in the Parliamentary Justifications of the Fifteenth-Century Usurpations□” *The Fifteenth Century* vol.7□*Conflicts□Consequences and the Crown in the Late Middle Ages*□Linda Clark□ed.□Woodbridge□UK□Boydell & Brewer□2007□

Buckley，Richard，et al.，“The King in the Car Park：New Light on the Death and Burial of Richard Ⅲ in the Grey Friars Church，Leicester in 1485，” *Antiquity* 87（2013）

Carpenter，Christine，“The Duke of Clarence and the Midlands：A Study in the Interplay of Local and National Politics，” *Midland History* 11（1986）

Cron，B.M.，“The Duke of Suffolk，the Angevin Marriage，and the Ceding of Maine，1445，” *Journal of Medieval History* 20（1994）

Cussans，John，“Notes on the Perkin Warbeck Insurrection，” *Transactions of the Royal Historical Society*（1872）

Davies，Cliff，“A Requiem for King Edward，” *The Ricardian* 114（1991）

Dockray，Keith，“The Battle of Wakefield and the Wars of the Roses，” *The Ricardian* 117（1992）

——，“The Yorkshire Rebellions of 1469，” *The Ricardian* 82（1983）

“English Heritage Battlefield Report：Blore Heath 1459，” *English Heritage*（1995）

Gibbons，Rachel C.，“Isabeau of Bavaria，Queen of France（1385-1422）：The Creation of an Historical

Villainess：The Alexander Prize Essay，” *Transactions of the Royal Historical Society* 6（1996）

Gill，Paul，“Politics and Propaganda in Fifteenth-Century England：The Polemical Writings of Sir John Fortescue，” *Speculum* 46（1971）

Gottfried，Robert，“Epidemic Disease in Fifteenth-Century *England，” Journal of Economic History* 36（1976）

Griffiths，Ralph A.，“Duke Richard of York’s Intentions in 1450 and the Origins of the Wars of the Roses，” *Journal of Medieval History* 1（1975）

——，“Henry Tudor：The Training of a King，” *Huntington Library Quarterly* 49（1986）

——，“The King’s Council and York’s First Protectorate，” *English Historical Review* 94（1984）

——，“Queen Katherine de Valois and a Missing Statute of the Realm，” *Law Quarterly Review* 93（1977）

——，“Richard，Duke of York，and the Crisis of Henry VI’s Household in 1450-1：Some Further *Evidence，” Journal of Medieval History* 38（2012）

——，“Richard Duke of York and the Royal Household in Wales in 1449-50，” *Welsh History Review* 8（1976-77）

——，“The Trial of Eleanor Cobham：An Episode in the Fall of Humphrey Duke of Gloucester，” *Bulletin of the John Rylands Library* 51（1968）

Grummitt，David，“Deconstructing Cade’s Rebellion：Discourse and Politics in the Mid-Fifteenth Century，” *The Fifteenth Century* vol.6，*Identity and Insurgency in the Late Middle Ages*，Linda Clark，ed.，Woodbridge，UK：Boydell & Brewer，2006，

Head，Constance，“Pope Pius Ⅱ and the Wars of the Roses，” *Archivum Historiae Pontificiae* 8（1970）

Hicks，Michael，“Unweaving the Web：The Plot of July 1483 against Richard Ⅲ and Its Wider Significance，” *The Ricardian* 114（1991）

Horrox，Rosemary，“Financial Memoranda of the Reign of Edward V，” *Camden Miscellany* 29（1987）

Ives，E.，“Andrew Dymmock and the Papers of Anthony，Earl Rivers，1482-3，” *Bulletin of the Institute of Historical Research* 41（1968）

Jones，Michael，“For My Lord of Richmond，a Pourpoint… and a Palfrey：Brief Remarks on the Financial Evidence for Henry Tudor’s Exile in Brittany，1471-1484，” *The Ricardian* 13（2003）

Jones，Michael K.，“The Battle of Verneuil（17 August 1424）：Towards a History of Courage，” *War in History* 9

□2002□

——□“York□Somerset and the Wars of the Roses□” *English Historical Review* 104□1989□

Keen□M.H.□and M.J.Daniel□“English Diplomacy and the Sack of Fougères in 1449□” *History* 59□1974□

Kekewich□Margaret□“Edward Ⅳ□William Caxton□and Literary Patronage in Yorkist England”□*Modern Language Review* 3□1971□

Khalaf□Omar□“Lord Rivers and Oxford□Bodleian Library MS Bodley 264□A Speculum for the Prince of Wales□” *Journal of the Early Book Society*□2011□

Kipling□G.□“The London Pageants for Margaret of Anjou□” *Medieval English Theatre* 4□1982□

Kleineke□Hannes□ed. and. trans.□“Gerhard von Wesel’s Newsletter from England□17 April 1471□” *The Ricardian* 16□2006□

Lander□J.R.□“Attainder and Forfeiture 1453-1509□” *The Historical Journal* 4□1961□

——□“Marriage and Politics□The Nevilles and the Wydevilles□” *Bulletin of the Institute of Historical Research* 36□1963□

Lee□Patricia-Ann□“Reflections of Power□Margaret of Anjou and the Dark Side of Queen-ship□” *Renaissance Quarterly* 39□1986□

Martin□F.□“The Crowning of a King at Dublin□24 May 1487□” *Hermathena* 144□1988□

McCulloch□D.□and E.D.Jones□“Lancastrian Politics□the French War□and the Rise of the Popular Element□” *Speculum* 58□1983□

McKenna□J.W.□“Henry VI of England and the Dual Monarchy□Aspects of Royal Propaganda 1422-1432□” *Journal of the Warburg and Courtauld Institutes*□1965□

Meekings□C.A.F.□“Thomas Kerver’s Case□1444□” *English Historical Review* 90□1975□

Myers□A.R.□“The Household of Queen Margaret of Anjou□” *Bulletin of the John Rylands Library* 40□1957□

——□“The Jewels of Queen Margaret of Anjou□” *Bulletin of the John Rylands Library* 42□1959□

Pollard□Graham□“The Bibliographical History of Hall’s Chronicle□” *Historical Research* 10□1932□

Ransome□Cyril□“The Battle of Towton□” *English Historical Review* 4□1889□

Rhymer□Lucy□“Humphrey Duke of Gloucester□and the City of London□” *The Fifteenth Century* vol.8□*Rule□ Redemption and Representations in Late Medieval England and France*□Linda Clark□ed.□□Woodbridge□UK□Boydell & Brewer□2008□

Richmond□Colin□“The Earl of Warwick’s Domination of the Channel and the Naval Dimension to the Wars of the Roses□1456-60□” *Southern History* 20/21□1998-9□

Rosenthal□Joel□“The Estates and Finances of Richard Duke of York□1411-1460□□” *Studies in Medieval and Renaissance History* 2□1965□

Rowe□B.J.H.□“Discipline in the Norman Garrisons under Bedford□1422-35□” *English Historical Review* 46 □1931□

——□“King Henry Ⅵ’s Claim to France in Picture and Poem□” *The Library* series 4□13□1932□

Sayles□G.O.□“The Royal Marriages Act□1428□” *Law Quarterly Review* 94□1978□

Scofield□Cora□“The Capture of Lord Rivers and Sir Anthony Woodville□19 January 1460□” *English Historical Review* 37□1922□

Solon□Paul□“Popular Response to Standing Military Forces in Fifteenth-Century France□” *Studies in the Renaissance* 19□1972□

St.John Hope□W.H.□“The Discovery of the Remains of King Henry Ⅵ in St.George’s Chapel□Windsor Castle□” *Archaeologia*□1911□

Starkey□David□“Henry Ⅵ’s Old Blue Gown□The English Court under the Lancastrians and the Yorkists□” *The Court Historian*□1999□

Styles□Dorothy□and C.T.Allmand□“The Coronations of Henry Ⅵ□” *History Today* 32/5□1982□

Thomson□J.A.F.□“The Arrival of Edward Ⅳ□The Development of the Text□” *Speculum* 46□1971□

Virgoe□Roger□“The Death of William de la Pole□Duke of Suffolk□” *Bulletin of the John Rylands Library* 47□1965□

——□“The Parliamentary Subsidy of 1450□” *Bulletin of the Institute of Historical Research* 55□1982□

Winston□Jessica□“A Mirror for Magistrates and. Public Political Discourse in Elizabethan England□” *Studies in Philology* 101□v4□2004□

Wolffe□Bertram□“Acts of Resumption in the Lancastrian Parliaments□1399-1456□” *English Historical Review* 73□1958□

——□“When and Why Did Hastings Lose His Head□” *English Historical Review* 89□1974□

□□□□□

Barnes□Teresa□“A Nun’s Life□Barking Abbey in the Late Medieval and Early Modern Periods”□Portland State University□2004□

Brown□Alex□“Recession and Recovery in the North-east□1450-1540”□University of Durham□2011□

Camidge□Linda M.□“The Celebration of Kingship in Fifteenth-Century England”□University of Exeter□1996□

Gibbons□Rachel C.□“The Active Queenship of Isabeau of Bavaria□1392-1417□Voluptuary□Virago or Villainess”□University of Reading□1997□

Millard□Frank□“Politics and the Creation of Memory□the Afterlife of Humphrey□Duke of Gloucester”□University College London□2009□

Pierce□Hazel□“The Life□Career and Political Significance of Margaret Pole□Countess of Salisbury□1473-1541”□University of Wales□Bangor□1996□

Rhymer□Lucy□“The Political Career of Humphrey□Duke of Gloucester□c.1413-1447”□University of Cambridge□2010□

Thomas□R.L.□“The Political Career□Estates and‘Connection’of Jasper Tudor□Earl of Pembroke and

Duke of Bedford（d.1495）”，University of Wales，Swansea，1971。

□□□□□

A

Agincour □□□□

Aiscough□William bishop of Salisbury□□□□□□□·□□□

Alice de la Pole □*née* Chaucer□ countess of Salisbury□ then Suffolk□□□·□·□·□□□□□□□□□□□□□□□□□□□□□□□□□□

André□Bernard□□□·□□□

Anjou□□

Anne Boleyn□□·□□

Anne of Brittany□□□□□□

Anne of Burgundy□□□□□

Anne Holland□□·□□

Anne Mowbray duchess of York□□·□□□□□□□□□

Anne Neville duchess of Buckingham□□·□□□□□□□□□□

Anne □Neville□□Queen□□·□□□□□

Anne Plantagenet [illegible]b.1439[illegible] duchess of Exeter 225[illegible]247 [illegible]1439[illegible]

Anne Plantagenet [illegible]b.1475[illegible] [illegible]1475[illegible]

Anne regent of France [illegible]

Armagnac[illegible]Bernard count of [illegible]

Armagnacs [illegible]

Arras[illegible]congress of [illegible]1435[illegible] [illegible]1435[illegible]

Arthur prince of Wales [illegible]

Arundel[illegible]William FitzAlan earl of[illegible]

Audley[illegible]James Tuchet 5th baron [illegible]

Audley[illegible]John Tuchet 6th baron[illegible]

B

Barking Abbey[illegible]

Barnet[illegible]battle of [illegible]1471[illegible]1471[illegible]

Bastard of Burgundy[illegible]Anthony the[illegible]

bastard of Fauconberg [illegible]

bastard of Orléans [illegible]

Beaufort family [illegible]

Beaufort□Henry □son of 2nd duke□ □□·□□□□□□□□□□□□□

Beaufort□Henry cardinal-bishop of Winchester □□·□□□□
□□□□□□□□□□□□

Beaumaris□□□□

Beaumont□Viscount □□□□□

Bedford□John duke of □□□□□□□□□

Bedford□George Neville duke of □□·□□□□□□□□□□

Bettini□Sforza de □□□□·□·□□□

Black Book□□□□□

Blackheath□Kent□□□□□□□□□

Blacman□John□□·□□□□

Blore Heath□battle of □1459□ □□□□□□□1459□

Bona of Savoy□□□□□□

Bonville-Courtenay feud□□□□□□□□□□□□□□□

Bonville□William 1st baron □□□□□□□□□□□□

Bordeaux □□□

Bosworth□battle of □1485□ □□□□□□□1485□

Bourchier family□□□□

Bourchier□Thomas cardinal archbishop of Canterbury □□□·□□□□□□□□□□□□□□□

Bray□Sir Reginald□□□□·□□□□

Bridge of Bodies □□□

Bridget Plantagenet □b.1480□ □□□□·□□□□□□1480□

Brittany □□□□

Brut Chronicle □□□□□□□□

Buckingham□Humphrey Stafford 1st Duke of □d.1460□□□□·□□□□□□□□□□□□□□□□1460□

Buckingham□Henry Stafford 2nd duke of □d.1483□ □□·□□□□□□□□□□□□□□□□1483□

Buckingham□Edward Stafford 3rd duke of □d.1521□ □□□·□□□□□□□□□□□□□□□□1521□

Burdet□Thomas□□□·□□□

Burgundy □□□

Butler□James *see* Wiltshire□earl of□□□·□□□□□□□□□□

Butler □*née* Talbot□□Eleanor □□□·□□□□□□□□□□□□

C

Cade□Jack□□·□□

Calais □□

Castile □□□□□

Catherine de Valois□queen consort□□□□·□·□□□□□□

Catherine Plantagenet □b.1479□ □□□·□□□□□□1479□

Catherine Woodville □□□·□□□□

Caxton□William □□·□□□□

Cecily □*née* Neville□ Plantagenet□duchess of York □□□·□□□□□□□□□□□□□□□□□□□□□□

Cecily Plantagenet □b.1469□□□□·□□□□□□1469□

Charles VI□king of France □*r*.1380-1422□ □□□□□□□□□□□1380□1422□□□

Charles VII□king of France □*r*.1422-61□ □□□□□□□□□□□1422□1461□□□

Charles VIII□king of France □*r*.1483-98□ □□□□□□□□□□□1483□1498□□□

Charles the Bold duke of Burgundy □*r*.1467-77□ □□□□□□□□□□□1467□1477□□□

Chaucer family □□□□

Chepstow □□□□

Clarence□Thomas duke of □d.1421□ □□□□□□□□□□□□1421□

Clarence□George Plantagenet duke of□d.1478□ □□□□□□□□□□□1478□

Clifford□Thomas 8th baron □□□□□□□□□□□□

Clifford□John 9th baron □□□□□□□□□□□

Clifford□Sir Robert □□·□□□□□

Clinton□John□Lord□□□□□□□

Cobham□Edward Brooke 6th baron □□□□□□□□□□□·□□□

Cobham□Eleanor□□□·□□□

constable of England □□□□□□□

Conyers□Sir John□□·□□□□□

Coppini□Francesco bishop of Terni□□□□□□□□□□·□□□

Cork □□

Cornish rebellion □□□□□

Courtenay family □□□□□

Coventry □□□

D

Daubeney□Sir Giles □*later* Lord□□□□·□□□□□□□□□□□

Derby□earl of *see* Stanley□Thomas □□□□□□□□·□□□

Devereux□Sir Walter□□□·□□□□□

Devon□Thomas Courtenay 14th earl of □d.1461□ □□□□□□□□□□□·□□□□□□1461□

Devon□Humphrey Stafford earl of□d.1469□ □□□·□□□□□□□□□□□□1469□

Devon□John Courtenay 15th earl of□d.1471□ □□□□□□□□□□·□□□□□□1471□

Devon□Edward Courtenay 1st earl of□d.1509□ □□□□□□□□□□·□□□□□□1509□

Devon□William Courtenay 1st earl of□d.1511□ □□□□□□□□□·□□□□□□1511□

Dorset□Thomas Grey marquess of □□□·□□□□□□□□

Dublin □□□

Dudley□Edmund□□□·□□□

Dudley□John Sutton□Lord □□□□□□□·□□

E

Edgcote□battle of □1469□ □□□□□□□1469□

Edmund de Hadham □□□·□·□□□

Edmund Plantagenet □□□·□□□

Edward III□king of England □*r*.1327-77□ □□□□□□□□□□
□1327□1377□□□

Edward IV□king of England □*r*.1461-83□ □□□□□□□□□□
□1461□1483□□□

Edward V□king of England □*r*.1485□ □□□□□□□□□□
□1485□□□

Edward of Middleham □b.1474□□□□□□□□□□□□1474□□

Edward prince of Wales □d.1471□

Egremont□Sir Thomas Percy□Lord□□□□□□□□□·□□

Eleanor of Aquitaine □□□□□□

Elizabeth I□queen of England □□□□□□□□□□□

Elizabeth □*née* Plantagenet□ de la Pole□duchess of Suffolk □□□□□□□□□□·□·□·□□□□□□□□□

Eltham Palace □□□□□

Empson□Sir Richard□□·□□□□□

Essex □□□□

Essex□Henry Bourchier earl of □□·□□□□□□□□

Eton College

Exeter Thomas Beaufort duke of ·

Exeter John Holland 1st duke of ·

Exeter Henry Holland 2nd duke of ·

Exeter Henry Courtenay marquess of ·

Edward IV

F

Fauconberg William Neville Lord ·

Fitz Meredith *see* Tudor Owen ·

fleurs-de-lis

Flint

Fortescue Sir John ·

Fox Richard ·

Francis I king of France *r.*1515-47 1515 1547

Francis II duke of Brittany *r.*1458-88 1458 1488

G

Gascony □□□□

Gloucester□Humphrey duke of □□□□□□□□□

Gloucester□Richard duke of □□□□□□□□

Greenwich □□□□

Grey□Sir John □□·□□□□

Grey□Sir Richard □□·□□□□

Grey of Ruthin□Lord □□□□□□

H

Hall’s chronicle □□□□□

Harlech □□□

Hastings□William□Lord □□·□□□□□□□□□□□

Henry IV□king of England □*r.*1399-1413□ □□□□□□□□□□□1399□1413□□□

Henry V□king of England □*r.*1413-22□ □□□□□□□□□□□1413□1422□□□

Henry VI□king of England □*r.*1422-61□ □□□□□□□□□□□1422□1461□□□

Henry VII□king of England □*r.*1485-1509□ □□□□□□□□□□□1485□1509□□□

Henry VIII, king of England (*r.*1509-47) [illegible]（1509—1547[illegible]）

Herbert, Sir Richard [illegible]·[illegible]

Herbert, Sir William (d.1469) [illegible]·[illegible]1469）

Hexham, battle of (1464) [illegible]1464）

Holinshed’s chronicles [illegible]

Holland family [illegible]

Hungerford, Sir Walter (d.1449) [illegible]·[illegible]1449）

Hungerford, Sir Walter (d.1516) [illegible]·[illegible]1516）

I

Isabeau of Bavaria, queen of France [illegible]

Isabel Neville duchess of Clarence [illegible]·[illegible]

Isabella of Castile [illegible]

Isabella of France [illegible]

J

Jacqueline of Hainault [illegible]

Jacquetta of Luxembourg duchess of Bedford (*later* Lady Rivers) [illegible]

James I□king of Scotland □*r*.1424-37□□□□□□□□□□□□
□1424□1437□□□

James II□king of Scotland □*r*.1437-60□ □□□□□□□□□□□
□1437□1460□□□

James III□king of Scotland □*r*.1460-88□ □□□□□□□□□□□
□1460□1488□□□

James IV□king of Scotland □*r*.1488-1513□ □□□□□□□□□□□
□1488□1513□□□

Joan of Arc □□□□

Joan of Navarre□queen□□□□□□□□

John the Fearless□duke of Burgundy□*r*.1404-19□ □□□□
□□□□□□□□1404□1419□□□

John of Pontefract □□□□□□□□□

K

Katherine of Aragon □□□□□□□

Katherine de la Pole □□□·□·□·□□

Katherine Neville duchess of Norfolk□□□·□□□□□□□□□□□

Kent □□

Kerver□Thomas□□□·□□□

King’s Bench □□□□

King’s College□Cambridge □□□□□□□□

L

Lancaster□duchy of □□□□□□□

Lincoln□John de la Pole earl of□□□□□·□·□·□□

Lisle□Arthur Plantagenet□Lord□□·□□□□□□□

Lollards□□□□

Losecoat Field□battle of □1470□ □□□□□□□1470□

St Louis IX□king of France □*r.*1226-70□ □□□□□□□□□□□ □1226□1270□□□

Louis XI□king of France □*r.*1461-83□ □□□□□□□□□□□1461□1483□□□

Louis XII□king of France □*r.*1498-1515□ □□□□□□□□□□ □1498□1515□□□

Love Day “□□□□”

Lovell□Francis□Viscount□□□□□□□□

Ludlow□□□

Ludford Bridge□□□□□□

Lydgate□John □□·□□□□

M

Maine□□

March□Roger Mortimer 1st earl of □□·□□□□□□□□□□

March□Edmund Mortimer 5th earl of □□□·□□□□□□□□□□

March□Edward Plantagenet 7th earl of □□□·□□□□□□□□□□

Maredudd ap Tudur□□□□□□□□

Margaret Beaufort □□□□·□□□

Margaret □of Anjou□□Queen □□□□□□□□□□

Margaret Stewart□□□□·□□□□

Mary of Burgundy □□□□□□

Mary of Guelders□□□□□□

Meredith□Owen □Owen Tudor□ □□·□□□□□□□·□□□

Middleham Castle □□□□□□

Moleyns□Adam bishop of Chichester□□□□□□□□·□□□

Montague□John Neville□Lord □□·□□□□□□□□

Mortimer’s Cross□battle of □1461□□□□□□□□□1461□

Morton□John bishop of Ely□□□□□□·□□

N

Neville family □□□□□

Newgate □□□□

Norfolk□John Mowbray 3rd duke of □□□□□□□□□□·□□□

Norfolk□John Mowbray 4th duke of□□□□□□□□□□·□□□

Northampton□battle of □1460□□□□□□□□1460□

Northumberland □□□□

O

Oldhall□Sir William□□·□□□□□□

Orléans □□□

Orléans□Charles de Valois□duke of □□□□□□□□□□□□

Owain Glyndwr□□·□□□□

Oxford□John de Vere 12th earl of □□□□□□□□□□·□·□□

P

Paris □□

Parliament of Devils □□□□□

Paston family □□□□□

Patay□battle of □1429□ □□□□□1429□

Pedro□prince of Portugal □□□□□□□□

Pembroke □□□□

Percy family □□□□

Percy□Sir Ralph □□□·□□□□

Philip III the Good□duke of Burgundy□*r.*1419-67□ □□□□□□□□□□□□□□□1419□1467□

Philip IV the Fair□duke of Burgundy□*r.*1482-1506□ “□□□”□□□□□□□□□□1482□1506□□□

Picquiny □treaty 1475□□□□□1475□□□□

Plantagenet family □□□□□

Plumpton□Sir William□□·□□□□□□

de la Pole family □·□·□□□□

Pope Martin V □□□□□□□

Pope Pius II □□□□□□□

Q

Queen’s College□Cambridge □□□□□□□□□

R

Ravenspur □□□□□

Reims □□

René duke of Anjou □□□□□□

Richard II□king of England □*r*.1377-99□ □□□□□□□□□□□□□□1377□1399□□□

Richard III□king of England □*r*.1483-85□ □□□□□□□□□□□□□1483□1485□

Richard IV of England □□□□□□□□□□

Richmond □□□

Rivers□Richard Woodville□1st Earl □□·□□□□□□□□□□□□□

Rivers□Anthony Woodville□2nd Earl □□□·□□□□□□□□□□□□□

Robin □Mend-all□ of Redesdale “□□□□□□□”□□“□□□□”

Roos□Thomas□Lord□□□□□□□

La Rose Blanche □□□

Rose of Rouen □□□□□

Rotherham□Thomas□bishop □*later* archbishop□□□□□□□·□□□□□□□□□□□□□□□□□□

Rutland□Edmund Plantagenet earl of □□□·□□□□□□□□

S

St Albans□battle of □1455□□□□□□□□□1455□

St Albans□battle of □1461□ □□□□□□□1461□

Salic law □□□□

Salisbury□Richard Neville earl of□□□□□□□□·□□□

Salisbury□Thomas Montacute earl of□□□□□□□□□·□□□

Sandal Castle□□□□□

Savage□Sir John □□·□□□□□

Saye□Lord□□□□

Schwartz□Martin □□·□□□

Shore□Elizabeth □□□□·□□

Shrewsbury□John Talbot 1st earl of □□□□□□□□□□·□□□□

Simnel□Lambert□□□·□□□□

Somerset□John Beaufort □d.1444□ dukeof □□·□□□□□□□□ □□□□1444□

Stafford family □□□□□□

Stanley family □□□□□

Star Chamber □□

Suffolk □□□

Stoke□near Newark□battle of □1487□□□□□□□□□□□□□□1487□

Strange□John 8th Baron □□□□□□□□□□□□

Suffolk□William de la Pole 4th earl of □d.1450□□□·□·□·□□□□□□□□□□□□□□1450□

Suffolk□John de la Pole 2nd duke of□d.1492□ □□·□·□·□□□□□□□□□□□□□□1492□

Suffolk□Edmund de la Pole 5th earl of□d.1513□ □□□·□·□·□□□□□□□□□□□□□□□1513□

Suffolk□Richard de la Pole pretender earl of □d.1525□□□·□·□·□□□□□□□□□□□□□□□□□□□□□1525□

Surrey□Thomas Howard earl of □□□□□□□·□□□

T

Talbot□Gilbert□□□□·□□□□

Talbot□John *see* Shrewsbury□earls of□□·□□□□□□□□□□□□□

Tewkesbury□battle of □1471□ □□□□□□□□1471□

Tidr□□

Tower of London □□□

treaty of étaples □1492□ □□□□□□□□□1492□

treaty of Medina del Campo □1489□□□□□□□□□□□□
□1489□

treaty of Picquiny □1475□ □□□□□□□□1475□

treaty of Troyes □1420□ □□□□□□□□1420□

Trollope□Andrew □□□·□□□□

Tudor family □□□□

Tudor□Edmund earl of Richmond □□□·□□□□□□□□

Tudor□Jasper earl of Pembroke □□□·□□□□□□□□□

Tudor□Owen □□·□□

Tutbury Castle□□□□□□

Twynho□Ankarette □□□□·□□□

Tyrell□Sir James□□□·□□□□□

V

Valois family □□□□□

Vaughan□Sir Thomas □□□·□□□□

Verneuil□battle of □1424□ □□□□□□□1424□

W

Wales □□□

Warbeck□Perkin□□·□□□

Warwick Castle □□□□□

Warwick□Edward Plantagenet earl of□b.1475□ □□□·□□□□□□□□□□□□1475□

Warwick□Richard Beauchamp earl of□□·□□□□□□□□□

Warwick□Richard Neville earl of □□□□□□□□□□□□

Welles□Sir Robert □□□·□□□□□□□

Welles and Willoughby□Richard 7th baron □□□□□□□□□□□□□□

Wenlock□Sir John □*later* Lord□ □□·□□□□□□□□□□□

Westminster □□□□□

Wiltshire□James Butler earl of Ormond□□□·□□□□□□□□□□□□□□□

Windsor □□

Woodville family □□□□□□

Woodville□Sir Edward □□□·□□□□□□□□□□□□□□□□

Y

York □□□

York□Richard Plantagenet 3rd duke of□d.1460□ □□□□□□□□□□□□1460□

[illegible]CIP[illegible]

[illegible]/[illegible]·[illegible]Dan Jones[illegible].--[illegible]2018.8[illegible]2021.2[illegible]

[illegible]The Hollow Crown[illegible]The Wars of the Roses and the Rise of the Tudors

ISBN 978-7-5201-2589-5

Ⅰ.[illegible]… Ⅱ.[illegible]…[illegible]… Ⅲ.[illegible]-[illegible]-[illegible] Ⅳ.①K561.33

[illegible]CIP[illegible]2018[illegible]074243[illegible]

[illegible]

[illegible]/[illegible]·[illegible]Dan Jones[illegible]

[illegible]/[illegible]

[illegible]/[illegible]

[illegible]/[illegible] [illegible]

[illegible]/[illegible]

[illegible]/[illegible]·[illegible]010[illegible]59366527

[illegible]29[illegible] [illegible]100029

[illegible]www.ssap.com.cn

[illegible]/[illegible]010[illegible]59367081 59367083

□□/□□□□□□□□□□□

□□/□□□889mm×1194mm 1/32

□□□14.75 □□□0.5 □□□333□□

□□/2018□8□□1□ 2021□2□□4□□□

□□/ISBN 978-7-5201-2589-5

□□□□□□□□/□□01-2014-6537□

□□/79.00□

□□□□□□□□□□□□□□□□□□□□010-59367028□□□

□□□□ □□□□

社科文献设计中心
010-59367109
装帧设计／宋 涛

琼斯用如此生动晓畅的文笔记述那些暴力冲突与背叛，所有情节，即使是非[illegible]有极强的戏剧性，惊心动魄……快节奏、风趣、充满人道关怀。《玫瑰战争》是最高水准的叙述史。

——《文学评论》

琼斯是天生的讲故事大师。在每一个恐怖的、充满不确定性的时刻，他都精彩纷呈地描绘了诸[illegible]方面有血有肉的人物，[illegible]人心地反映内战的残酷现实。他以扣人心弦的笔触，描写了这场灾难性的冲突。

——《旗帜晚报》

琼斯承认，这个历史时期在有些部分让人无法理解，但他成功地给材料安排了足够的秩序，让他的书既有教育意义，也具有极强的可读性。颇有教诲意义，可读性极强……琼斯令人喜悦的风趣和他描写的那些恐怖暴力冲突一样令人难忘。

——《[illegible]报》

[illegible]史作家，琼斯最了不起的本领是将复杂而混乱的历史时期（比如本书涉及的时期）编织成易读、易理解的作品；他很好[illegible]了应当讲述什么，应当省略什么，并且他还能给出一些非常有意思的逸闻趣事以及绘声绘色的段落。本书令人手不释卷，[illegible]开斯特－约克斗争的十分有趣的介绍。

——《观察家报》

[illegible]心的史诗，血与玫瑰的历史。这里有暴风雪之中的鏖战，有斩首、比武大会、私定终身、伪造家谱、骑士风度，还有[illegible]……琼斯的材料很是惊险刺激，但要筛选材料并创造精巧的结构与背景，就是非常了不起的工作了。从本书可见高水[illegible]术直觉和对宏大叙述的娴熟掌握。这是水平极高的叙述。

——《星期日电讯报》

If you're a fan of *Game of Thrones* or *The Tudors*, then Dan Jones' swashbucklingly entertaining slice of medieval history will be right up your alley.
—***Daily Express***

Tautly structured, elegantly written, and finely attuned to the values and sensibilities of the age…probably the best introduction to the conflict currently in print.
—***The Mail on Sunday***

Jones admits that the era is at times incomprehensible, yet he manages to impose upon it sufficient order to render this book both edifying and utterly entertaining. His delightful wit is as ferocious as the dreadful violence he describes.
—***The Times***

甲骨文官方微信

ISBN 978-7-5201-2589-5

定价: 79.00 元